

SIX-MONTH SURVEILLANCE AHERA REPORT

**MORRILL MIDDLE SCHOOL
1970 MORRILL AVENUE
SAN JOSE, CA 95132**

**PREPARED FOR:
BERRYESSA UNION ELEMENTARY SCHOOL DISTRICT
1376 PIEDMONT ROAD
SAN JOSE, CA 95132**

**INSPECTED ON:
Mar. 31, 2017**

HAZMAT DOC PROJECT #17-059

**PREPARED BY:
HAZMAT DOC
3080 OLCOTT STREET • SUITE 135 D
SANTA CLARA, CA 95054
Tel: 408.748.0055
Fax: 408.748.0066**

BERRYESSA UNION ELEMENTARY SCHOOL DISTRICT

MORRILL MIDDLE SCHOOL

INSPECTED ON:

Mar. 31, 2017

INSPECTED BY:

Maheen B. Doctor

**Maheen B. Doctor
Cal/OSHA Certified Asbestos Consultant
Certification Number 95-1798**

REPORTED BY:

Maheen B. Doctor

**Maheen B. Doctor
Cal/OSHA Certified Asbestos Consultant
Certification Number 95-1798**

CONTENTS

PART - I

LEGEND AND GLOSSARY OF TERMS

PART - II

AHERA REPORT A - LIST OF BUILDINGS

PART - III

AHERA REPORT B - SURVEY REPORT

PART - IV

HOMOGENEOUS MATERIALS REPORT

PART - V

FRIABLE LOCATIONS REPORT

PART - VI

NON-FRIABLE LOCATIONS REPORT

PART - VII

RECOMMENDATIONS REPORT

PART - VIII

SAMPLES REPORT

PART - IX

DAMAGE REPORT

PART - X

SITE MAPS

LEGEND

THE FOLLOWING IS A LIST OF ABBREVIATIONS USED IN THIS REPORT:

Asbestos Sample Types

AC	=	ACTINOLITE
AM	=	AMOSITE
AN	=	ANTHOPHYLLITE
CH	=	CHRYBOTILE
CR	=	CROCIDOLITE
TR	=	TREMOLITE
ND	=	NONE DETECTED
NS	=	NO SAMPLE

Measurements

APPROX.	=	APPROXIMATELY
EA	=	EACH
I	=	INCHES
LF	=	LINEAR FEET
N	=	NUMBER
O.D.	=	OUTSIDE DIAMETER
SF	=	SQUARE FEET
TBD	=	TO BE DETERMINED

LIST OF BUILDINGS AT

MORRILL MIDDLE SCHOOL

BUILDING NAME BUILDING USED AS (#FLOORS) CONSTRUCTION	BUILDING AREA (APPROXIMATE)
ADMINISTRATION AND LIBRARY PODS BUILDING - "MAIN BUILDING"	
Offices, Library, Hallways, Restrooms, Custodial Room, Storage Rooms (2) Wood, Metal, Plaster, Gypsum Wallboard System	13,000 SF
CLASSROOMS A1-A12, B1-B9, C1-C11 PODS BUILDING - "MAIN BUILDING"	
Classrooms, Workrooms (1) Wood, Metal, Plaster, Gypsum Wallboard System	31,000 SF
CLASSROOMS D1-D8 BUILDING	
Classrooms, Shops (1) Wood, Metal, Plaster, Gypsum Wallboard System	12,850 SF
CLASSROOMS P1-P2 PORTABLES BUILDING	
Classrooms (1) Wood, Metal, Plaster, Gypsum Wallboard System	1,440 SF
METAL STORAGE CONTAINERS	
Storage (1) Metal	384 SF
MULTI-PURPOSE, BOYS' & GIRLS' LOCKER ROOMS, AND MUSIC ROOM BUILDING	
Gym, Multi-Purpose Room, Kitchen, Coaches Offices, Restrooms, Classrooms (1) Wood, Metal, Plaster, Gypsum Wallboard System	13,500 SF
YOUTH CENTER BUILDING	
Youth Center (1) Wood, Metal, Plaster, Gypsum Wallboard System	27,500 SF
Total Number Of Buildings : <u>7</u>	(Approximate) Total Sq Ft. : <u>99,674</u>
<hr/> End Of Report, Total Of 1 Pages <hr/>	

SURVEY REPORT FOR

MORRILL MIDDLE SCHOOL

BUILDING NAME	LOCATION	MATERIAL TYPE	QTY (APPROXIMATE)	SAMPLE NO.	ASBESTOS CONTENT (TYPE)
---------------	----------	---------------	----------------------	------------	-------------------------------

ADMINISTRATION AND LIBRARY PODS BUILDING - "MAIN BUILDING"

ADMINISTRATION AND LIBRARY PODS BUILDING - "MAIN BUILDING"

03/06/2017	BUILDING NOTES:				
03/09/2007	Building Name changed from MAIN BUILDING to ADMINISTRATION AND LIBRARY PODS BUILDING - "MAIN BUILDING".				

ADMINISTRATION AND LIBRARY PODS BUILDING - "MAIN BUILDING"

ADMINISTRATION STORAGE ROOM

	CARPET MASTIC	40 SF	15-174AAA	ASSUMED	
09/16/2015	Mastic/Adhesive for Gray Carpet. This Material is in GOOD condition as of this date.				
03/18/2016	This Material is unchanged as of this date.				
09/14/2016	This Material is unchanged as of this date.				
03/31/2017	This Material is unchanged as of this date.				

ADMINISTRATION AND LIBRARY PODS BUILDING - "MAIN BUILDING"

ALL OFFICES, HALLWAYS, WORK ROOM, AND TEACHERS' LOUNGE

	SUSPENDED CEILING TILE	3,700 SF	05-212AAA	ASSUMED	
09/02/2010	* Various changes.				
09/16/2015	* Additional Damage and Repairs observed.				
09/09/2005	2'X2' AND 2'X4' SUSPENDED CEILING TILE. This Material is in good condition as of this date. Tiles are White with a Sand texture Wallboard Panels, except in the Lobby and Secretaries Area where the Tiles are White with a Pitted Mark form pattern. (Original entry updated 03/18/15.)				
04/18/2008	2 Tiles are Water Damaged in the Health Office. 1 Tile is loose and 1 Tile is broken in the Staff Lounge. This Material is in FAIR condition as of this date.				
05/12/2009	<5% Physical Damage remains unchanged as of this date.				
09/08/2009	Material remains in <5% Physical Damage and <10% Water Damage. This Material is unchanged as of this date.				
09/02/2010	Location Description changed from ALL OFFICES, HALLWAYS, AND WORK ROOM to ALL OFFICES, HALLWAYS, WORK ROOM, AND TEACHERS' LOUNGE. Additional Damage - in the form of 1 Tile is broken at Teachers' Lounge. No other changes as of this date.				
03/06/2014	This Material is unchanged as of this date.				
08/28/2014	This Material is unchanged as of this date.				
03/18/2015	Tiles are White with a Sand texture Wallboard Panels, except in the Lobby and Secretaries area where the Tiles are White with a Pitted Mark form pattern. Original Entry updated. This Material is unchanged as of this date.				

SURVEY REPORT FOR

MORRILL MIDDLE SCHOOL

BUILDING NAME	LOCATION	MATERIAL TYPE	COMMENTS	QTY (APPROXIMATE)	SAMPLE NO.	ASBESTOS CONTENT (TYPE)
---------------	----------	---------------	----------	----------------------	------------	-------------------------------

09/16/2015	Additional Damage and Partial Repairs observed. Health Office has 1 Tile Physically Damaged; Counselor's Room has 2 Tiles Physically Damaged and Speech Room has 1 Tile Water Damaged. Staff Lounge's previous Damages have been Repaired. No other changes as of this date.					
03/18/2016	This Material is unchanged as of this date.					
09/14/2016	This Material is unchanged as of this date.					
03/31/2017	Additional Damage Observed. 2 Cracked Tiles in Admin Area. No other changes as of this date.					

ADMINISTRATION AND LIBRARY PODS BUILDING - "MAIN BUILDING"

COMPUTER CLERK ROOM

	ASBESTOS CEMENT WALL PANEL	40 SF	05-212AAA	ASSUMED
09/09/2005	ASBESTOS CEMENT WINDOW PANELS. This Material is in good condition as of this date.			
10/16/2008	One Panel has 1 hole. No other changes as of this date.			
05/12/2009	<5% Physical Damage remains in FAIR condition and is unchanged as of this date.			
03/06/2014	This Material is unchanged as of this date.			
08/28/2014	This Material is unchanged as of this date.			
03/18/2015	This Material is unchanged as of this date.			
09/16/2015	This Material is unchanged as of this date.			
03/18/2016	This Material is unchanged as of this date.			
09/14/2016	This Material is unchanged as of this date.			
03/31/2017	This Material is unchanged as of this date.			

ADMINISTRATION AND LIBRARY PODS BUILDING - "MAIN BUILDING"

ENTIRE BUILDING

	SMOOTH WALL MISCELLANEOUS	43,600 SF	05-212AAA	ASSUMED
09/16/2015	* Additional Damage observed.			
09/14/2016	* Partial Repairs observed on.			
03/31/2017	Additional Damage Observed. Water Stains present in Conference Room (formally Speech Room 11). No other changes as of this date.			
09/09/2005	GYPSUM WALLBOARD SYSTEM, WALLS AND CEILINGS. MATERIAL EXISTS ABOVE FALSE CEILING (SUSPENDED CEILING TILE). Approximately 40 SF is Damaged in Custodial Office. This Material is in fair condition overall as of this date.			
05/12/2009	<5% Physical Damage remains in FAIR condition and is unchanged as of this date.			
03/06/2014	This Material is unchanged as of this date.			
08/28/2014	This Material is unchanged as of this date.			

SURVEY REPORT FOR

MORRILL MIDDLE SCHOOL

BUILDING NAME	LOCATION	MATERIAL TYPE	QTY (APPROXIMATE)	SAMPLE NO.	ASBESTOS CONTENT (TYPE)
03/18/2015		This Material is unchanged as of this date.			
09/16/2015		Additional Damages observed. The Administration Storage Room has 1/2 SF of Physical Damage and Speech Room has 10 SF of Water Damage. No other changes as of this date.			
03/18/2016		This Material is unchanged as of this date.			
09/14/2016		Partial Repairs observed. Speech Room 11 is now Counselor's Room. Damage repaired in Speech Room. No other changes as of this date.			

ADMINISTRATION AND LIBRARY PODS BUILDING - "MAIN BUILDING"

ENTIRE BUILDING

	SMOOTH WALL SURFACING	43,600 SF	05-212AAA	ASSUMED
03/06/2014	* Friability changed.			
09/16/2015	* Additional Damage observed.			
09/14/2016	* Partial Repairs observed on.			
03/31/2017	Additional Damage Observed. Water Stains present in Conference Room (formally Speech Room 11). No other changes as of this date.			
09/09/2005	SKIM COAT FOR GYPSUM WALLBOARD SYSTEM, WALLS AND CEILINGS. Approximately 40 SF is damaged in Custodial Office. This Material is in fair condition as of this date.			
05/12/2009	<5% Physical Damage remains in FAIR condition and is unchanged as of this date.			
03/06/2014	Friability changed from Low to Moderate as of this date.			
08/28/2014	This Material is unchanged as of this date.			
03/18/2015	This Material is unchanged as of this date.			
09/16/2015	Additional Damages observed. The Administration Storage Room has 1/2 SF of Physical Damage and Speech Room has 10 SF of Water Damage. No other changes as of this date.			
03/18/2016	This Material is unchanged as of this date.			
09/14/2016	Partial Repairs observed. Speech Room 11 is now Counselor's Room. Damage repaired in Speech Room. No other changes as of this date.			

ADMINISTRATION AND LIBRARY PODS BUILDING - "MAIN BUILDING"

ENTIRE BUILDING (EXCEPT HEALTH OFFICE), AND RESTROOMS

	BASEBOARD MASTIC	1,800 LF	05-212AAA	ASSUMED
08/25/2006	* Location Description changed on.			
09/02/2010	* Location Description changed.			
09/09/2005	MASTIC/adhesive FOR 4" AND 6" DARK GREEN BASEBOARDS. This Material is in good condition as of this date.			
08/25/2006	Locaton changed from Entire Building to Entire Building Except Health Office. No other changes as of this date.			

SURVEY REPORT FOR

MORRILL MIDDLE SCHOOL

BUILDING NAME	LOCATION	MATERIAL TYPE	QTY (APPROXIMATE)	SAMPLE NO.	ASBESTOS CONTENT (TYPE)
---------------	----------	---------------	----------------------	------------	-------------------------------

09/02/2010	Location Description changed from ENTIRE BUILDING EXCEPT HEALTH OFFICE to ENTIRE BUILDING (EXCEPT HEALTH OFFICE), AND RESTROOMS. No other changes as of this date.				
03/06/2014	This Material is unchanged as of this date.				
08/28/2014	This Material is unchanged as of this date.				
03/18/2015	This Material is unchanged as of this date.				
09/16/2015	This Material is unchanged as of this date.				
03/18/2016	This Material is unchanged as of this date.				
09/14/2016	This Material is unchanged as of this date.				
03/31/2017	This Material is unchanged as of this date.				

ADMINISTRATION AND LIBRARY PODS BUILDING - "MAIN BUILDING"

EXTERIOR

	SEALANT	800 LF	08-241AAA	ASSUMED
09/24/2013	* Friability changed on.			
10/16/2008	Sealant/Caulking for Exterior Windows. This Material is in GOOD condition as of this date.			
09/24/2013	Friability changed from Low to Non. No other changes as of this date.			
03/06/2014	This Material is unchanged as of this date.			
08/28/2014	This Material is unchanged as of this date.			
03/18/2015	This Material is unchanged as of this date.			
09/16/2015	This Material is unchanged as of this date.			
03/18/2016	This Material is unchanged as of this date.			
09/14/2016	This Material is unchanged as of this date.			
03/31/2017	This Material is unchanged as of this date.			

ADMINISTRATION AND LIBRARY PODS BUILDING - "MAIN BUILDING"

EXTERIOR RESTROOM WALLS (STUDENT RESTROOMS)

	FELT/PAPER LINER	350 SF	09-098AAA	ASSUMED
05/12/2009	Paper Material under Stucco on Exterior Walls. This Material is in GOOD condition as of this date.			
03/06/2014	This Material is unchanged as of this date.			
08/28/2014	This Material is unchanged as of this date.			
03/18/2015	This Material is unchanged as of this date.			
09/16/2015	This Material is unchanged as of this date.			

SURVEY REPORT FOR

MORRILL MIDDLE SCHOOL

BUILDING NAME	LOCATION	MATERIAL TYPE	QTY (APPROXIMATE)	SAMPLE NO.	ASBESTOS CONTENT (TYPE)
---------------	----------	---------------	----------------------	------------	-------------------------------

03/18/2016	This Material is unchanged as of this date.
09/14/2016	This Material is unchanged as of this date.
03/31/2017	This Material is unchanged as of this date.

ADMINISTRATION AND LIBRARY PODS BUILDING - "MAIN BUILDING"

EXTERIOR RESTROOM WALLS (STUDENT RESTROOMS)

ROUGH WALL

350 SF

09-098AAA

ASSUMED

05/12/2009	Stucco on Exterior Walls. This Material is in GOOD condition as of this date.
03/06/2014	This Material is unchanged as of this date.
08/28/2014	This Material is unchanged as of this date.
03/18/2015	This Material is unchanged as of this date.
09/16/2015	This Material is unchanged as of this date.
03/18/2016	This Material is unchanged as of this date.
09/14/2016	This Material is unchanged as of this date.
03/31/2017	This Material is unchanged as of this date.

ADMINISTRATION AND LIBRARY PODS BUILDING - "MAIN BUILDING"

EXTERIOR RESTROOM WALLS (STUDENT RESTROOMS)

SMOOTH WALL SURFACING

350 SF

09-098AAA

ASSUMED

05/12/2009	Skim Coat for Stucco on Exterior Walls. This Material is in GOOD condition as of this date.
03/06/2014	This Material is unchanged as of this date.
08/28/2014	This Material is unchanged as of this date.
03/18/2015	This Material is unchanged as of this date.
09/16/2015	This Material is unchanged as of this date.
03/18/2016	This Material is unchanged as of this date.
09/14/2016	This Material is unchanged as of this date.
03/31/2017	This Material is unchanged as of this date.

ADMINISTRATION AND LIBRARY PODS BUILDING - "MAIN BUILDING"

EXTERIOR WALKWAYS AND OVERHANGS

FELT/PAPER LINER

2,500 SF

09-098AAA

ASSUMED

09/24/2013	* Friability changed on.
05/12/2009	Paper Material under Stucco on Exterior Walkways and Overhangs. This Material is in GOOD condition as of this date.

SURVEY REPORT FOR

MORRILL MIDDLE SCHOOL

BUILDING NAME	LOCATION	MATERIAL TYPE	COMMENTS	QTY (APPROXIMATE)	SAMPLE NO.	ASBESTOS CONTENT (TYPE)
			09/24/2013	Friability changed from Moderate to Non. No other changes as of this date.		
			03/06/2014	This Material is unchanged as of this date.		
			08/28/2014	This Material is unchanged as of this date.		
			03/18/2015	This Material is unchanged as of this date.		
			09/16/2015	This Material is unchanged as of this date.		
			03/18/2016	This Material is unchanged as of this date.		
			09/14/2016	This Material is unchanged as of this date.		
			03/31/2017	This Material is unchanged as of this date.		

ADMINISTRATION AND LIBRARY PODS BUILDING - "MAIN BUILDING"

EXTERIOR WALKWAYS AND OVERHANGS

ROUGH WALL	2,500 SF	09-098AAA	ASSUMED
05/12/2009	Stucco on Exterior Walkways and Overhangs. This Material is in GOOD condition as of this date.		
03/06/2014	This Material is unchanged as of this date.		
08/28/2014	This Material is unchanged as of this date.		
03/18/2015	This Material is unchanged as of this date.		
09/16/2015	This Material is unchanged as of this date.		
03/18/2016	This Material is unchanged as of this date.		
09/14/2016	This Material is unchanged as of this date.		
03/31/2017	This Material is unchanged as of this date.		

ADMINISTRATION AND LIBRARY PODS BUILDING - "MAIN BUILDING"

EXTERIOR WALKWAYS AND OVERHANGS

ROUGH WALL SURFACING	2,500 SF	09-098AAA	ASSUMED
09/24/2013	* Friability changed on.		
05/12/2009	Skim Coat for Stucco on Exterior Walkways and Overhangs. This Material is in GOOD condition as of this date.		
09/24/2013	Friability changed from Low to Non. No other changes as of this date.		
03/06/2014	This Material is unchanged as of this date.		
08/28/2014	This Material is unchanged as of this date.		
03/18/2015	This Material is unchanged as of this date.		
09/16/2015	This Material is unchanged as of this date.		
03/18/2016	This Material is unchanged as of this date.		

SURVEY REPORT FOR

MORRILL MIDDLE SCHOOL

BUILDING NAME	LOCATION	MATERIAL TYPE	QTY (APPROXIMATE)	SAMPLE NO.	ASBESTOS CONTENT (TYPE)
---------------	----------	---------------	----------------------	------------	-------------------------------

09/14/2016 This Material is unchanged as of this date.

03/31/2017 This Material is unchanged as of this date.

ADMINISTRATION AND LIBRARY PODS BUILDING - "MAIN BUILDING"

FOUR OFFICES, STORAGE ROOM OF LIBRARY, AND LIBRARY

PRESSED WOOD WALL PANEL	2,700 SF	07-041AAA	ASSUMED
-------------------------	----------	------------------	----------------

03/09/2007 4'x8' Pressed Wood Wall Panel, (with Vinyl Wall Cover). Entry split from ' 4'X8' VINYL COVERED PRESSED WOOD WALL PANELS. ' entry. This Material is in GOOD condition as of this date.

03/06/2014 This Material is unchanged as of this date.

08/28/2014 This Material is unchanged as of this date.

03/18/2015 This Material is unchanged as of this date.

09/16/2015 This Material is unchanged as of this date.

03/18/2016 This Material is unchanged as of this date.

09/14/2016 This Material is unchanged as of this date.

03/31/2017 This Material is unchanged as of this date.

ADMINISTRATION AND LIBRARY PODS BUILDING - "MAIN BUILDING"

FOUR OFFICES, STORAGE ROOM OF LIBRARY, AND LIBRARY

PRESSED WOOD WALL PANEL MASTIC	2,700 SF	70-041AAA	ASSUMED
--------------------------------	----------	------------------	----------------

03/09/2007 Mastic/Adhesive for 4'x8' Pressed Wood Wall Panel, (with Vinyl Wall Cover). This Material is in GOOD condition as of this date.

09/24/2013 This Material is in GOOD condition as of this date. No other changes as of this date.

03/06/2014 This Material is unchanged as of this date.

08/28/2014 This Material is unchanged as of this date.

03/18/2015 This Material is unchanged as of this date.

09/16/2015 This Material is unchanged as of this date.

03/18/2016 This Material is unchanged as of this date.

09/14/2016 This Material is unchanged as of this date.

03/31/2017 This Material is unchanged as of this date.

ADMINISTRATION AND LIBRARY PODS BUILDING - "MAIN BUILDING"

FOUR OFFICES, STORAGE ROOM OF LIBRARY, AND LIBRARY

VINYL WALL COVER	2,700 SF	05-212AAA	ASSUMED
------------------	----------	------------------	----------------

03/09/2007 * Material Description changed on.

SURVEY REPORT FOR

MORRILL MIDDLE SCHOOL

BUILDING NAME	LOCATION	MATERIAL TYPE	QTY (APPROXIMATE)	SAMPLE NO.	ASBESTOS CONTENT (TYPE)
09/24/2013		* Friability changed on.			
09/09/2005		Vinyl Wall Cover, (on 4'x10' Pressed Wood Wall Panel). This Material is in good condition as of this date.			
03/09/2007		Description changed from ' 4'X8' VINYL COVERED PRESSED WOoD WALL PANELS. ' to ' Vinyl Wall Cover, (on 4'x10' Pressed Wood Wall Panel). ' Entry added for Pressed Wood Wall Panels. No other changes as of this date.			
09/24/2013		Friability changed from Low to Non. No other changes as of this date.			
03/06/2014		This Material is unchanged as of this date.			
08/28/2014		This Material is unchanged as of this date.			
03/18/2015		This Material is unchanged as of this date.			
09/16/2015		This Material is unchanged as of this date.			
03/18/2016		This Material is unchanged as of this date.			
09/14/2016		This Material is unchanged as of this date.			
03/31/2017		This Material is unchanged as of this date.			

ADMINISTRATION AND LIBRARY PODS BUILDING - "MAIN BUILDING"

FOUR OFFICES, STORAGE ROOM OF LIBRARY, AND LIBRARY

VINYL WALL COVER MASTIC

2,700 SF

05-212AAA

ASSUMED

03/09/2007	*	Material Description changed on.
09/24/2013	*	Friability changed on.
09/09/2005		Mastic/Adhesive for Vinyl Wall Cover, (on 4'x10' Pressed Wood Wall Panel). This Material is in good condition as of this date.
03/09/2007		Description changed from ' Mastic/Adhesive for 4'X8' VINYL COVERED PRESSED WOoD WALL PANELS. ' to ' Mastic/Adhesive for Vinyl Wall Cover, (on 4'x10' Pressed Wood Wall Panel). ' Entry added for Mastic/Adhesive for Pressed Wood Wall Panels. No other changes as of this date.
09/24/2013		Friability changed from Low to Non. No other changes as of this date.
03/06/2014		This Material is unchanged as of this date.
08/28/2014		This Material is unchanged as of this date.
03/18/2015		This Material is unchanged as of this date.
09/16/2015		This Material is unchanged as of this date.
03/18/2016		This Material is unchanged as of this date.
09/14/2016		This Material is unchanged as of this date.
03/31/2017		This Material is unchanged as of this date.

SURVEY REPORT FOR

MORRILL MIDDLE SCHOOL

BUILDING NAME	LOCATION	MATERIAL TYPE	QTY (APPROXIMATE)	SAMPLE NO.	ASBESTOS CONTENT (TYPE)
---------------	----------	---------------	----------------------	------------	-------------------------------

ADMINISTRATION AND LIBRARY PODS BUILDING - "MAIN BUILDING"

HEALTH OFFICE

BASEBOARD MASTIC

100 LF

06-223AAA

ASSUMED

08/25/2006	MASTIC/adhesive FOR 4" BROWN BASEBOARD. This Material is in good condition as of this date.
03/06/2014	This Material is unchanged as of this date.
08/28/2014	This Material is unchanged as of this date.
03/18/2015	This Material is unchanged as of this date.
09/16/2015	This Material is unchanged as of this date.
03/18/2016	This Material is unchanged as of this date.
09/14/2016	This Material is unchanged as of this date.
03/31/2017	This Material is unchanged as of this date.

ADMINISTRATION AND LIBRARY PODS BUILDING - "MAIN BUILDING"

HEALTH OFFICE, 2ND FLOOR STAFF'S LOUNGE ROOM, WORK ROOM, AND ADMINISTRATIVE ASSISTANT AREA

SINK UNDERCOATING

15 SF

09-098AAA

ASSUMED

09/02/2010	* Various changes.
10/09/2012	* Various changes.
05/12/2009	Thermal Undercoating on Sink. (3 EA Sinks). This Material is in GOOD condition as of this date.
09/02/2010	Location Description changed from HEALTH OFFICE, AND 2ND FLOOR STAFF'S LOUNGE ROOM to HEALTH OFFICE, 2ND FLOOR STAFF'S LOUNGE ROOM, AND WORK ROOM. Quantity changed from 10 SF to 11 SF. Material Description changed from ' Thermal Undercoating on Sink. (2 EA Sink). ' to ' Thermal Undercoating on Sink. (3 EA Sinks). ' No other changes as of this date.
11/29/2011	Thermal Undercoating is Black in Health Office, and Grey in Work Room and Staff Lounge. No other changes as of this date.
10/09/2012	Location Description changed from HEALTH OFFICE, 2ND FLOOR STAFF'S LOUNGE ROOM, AND WORK ROOM to HEALTH OFFICE, 2ND FLOOR STAFF'S LOUNGE ROOM, WORK ROOM, AND ADMINISTRATIVE ASSISTANT AREA. (Grey Undercoating in Admin Asst. Area). Quantity changed from 11 SF to 15 SF. Material Description changed from ' Thermal Undercoating on Sink. (3 EA Sink). ' to ' Thermal Undercoating on Sink. (4 EA Sink). ' No other changes as of this date.
03/06/2014	This Material is unchanged as of this date.
08/28/2014	This Material is unchanged as of this date.
03/18/2015	This Material is unchanged as of this date.
09/16/2015	This Material is unchanged as of this date.
03/18/2016	This Material is unchanged as of this date.

SURVEY REPORT FOR

MORRILL MIDDLE SCHOOL

BUILDING NAME	LOCATION	MATERIAL TYPE	QTY (APPROXIMATE)	SAMPLE NO.	ASBESTOS CONTENT (TYPE)
---------------	----------	---------------	----------------------	------------	-------------------------------

09/14/2016 This Material is unchanged as of this date.

03/31/2017 This Material is unchanged as of this date.

ADMINISTRATION AND LIBRARY PODS BUILDING - "MAIN BUILDING"

LIBRARY, OFFICE OF LIBRARY, WORK ROOM, TEMP OFFICE, STORAGE ROOM, AND CORRIDOR BETWEEN ADMINISTRATION OFFICES AND LIBRARY

SPRAY ON CEILING	8,400 SF	05-212AAA	ASSUMED
------------------	----------	------------------	----------------

03/09/2007 * Various changes on.

05/12/2009 * Additional Damage observed as of.

03/09/2010 * Various changes.

09/24/2013 * Material condition Re-Assessed on.

09/09/2005 SPRAY ON CEILING. This Material is in good condition as of this date.

03/09/2007 Damages Observed. Material Condition Re-Assessed. Damage: <5% Physical Damage - in the form of minor flaking condition observed in Main Corridor of Library and Main Office, and above Counselor's Office. This Material is in FAIR condition overall as of this date.

04/18/2008 Additional Flaking observed in the Book Storage Room as of this date.

05/12/2009 Damage Re-Assessed. Additional flaking observed next to I-Beam above Work Room. Friability changed from Moderate to High to reflect this change. No other changes as of this date.

03/09/2010 Location Description changed from LIBRARY, OFFICE OF LIBRARY, WORK ROOM, TEMP OFFICE, AND ONE STORAGE ROOM to LIBRARY, OFFICE OF LIBRARY, WORK ROOM, TEMP OFFICE, STORAGE ROOM, AND CORRIDOR BETWEEN ADMINISTRATION OFFICES AND LIBRARY. Quantity changed from 6,400 SF to 8,400 SF. No other changes as of this date.

09/24/2013 Material Re-Assessed. Material changed from FAIR to GOOD condition. No other changes as of this date.

03/06/2014 This Material is unchanged as of this date.

08/28/2014 This Material is unchanged as of this date.

03/18/2015 This Material is unchanged as of this date.

09/16/2015 This Material is unchanged as of this date.

03/18/2016 This Material is unchanged as of this date.

09/14/2016 This Material is unchanged as of this date.

03/31/2017 This Material is unchanged as of this date.

ADMINISTRATION AND LIBRARY PODS BUILDING - "MAIN BUILDING"

NURSES ROOM, ONE STORAGE ROOM, WORK ROOM, AND LIBRARY UTILITY ROOMS

VINYL FLOOR TILE	1,847 SF	05-212AAA	ASSUMED
------------------	----------	------------------	----------------

08/25/2006 * Various changes on.

SURVEY REPORT FOR

MORRILL MIDDLE SCHOOL

BUILDING NAME	LOCATION	MATERIAL TYPE	QTY (APPROXIMATE)	SAMPLE NO.	ASBESTOS CONTENT (TYPE)
09/24/2013		* Friability changed on.			
09/09/2005		12"X12" LIGHT BROWN VINYL FLOOR TILE. This Material is in good condition as of this date.			
08/25/2006		Apparent New Material identified by the AHERA Accredited Inspector. Library Utility Rooms added to Location. Location changed from NURSES ROOM, ONE STORAGE ROOM, AND WORK ROOM to NURSES ROOM, ONE STORAGE ROOM, WORK ROOM, AND LIBRARY UTILITY ROOMS. 800 SF added to Quantity. Quantity changed from 1,047 SF to 1,847 SF to reflect this fact. No other changes as of this date.			
09/24/2013		Friability changed from Low to Non. No other changes as of this date.			
03/06/2014		This Material is unchanged as of this date.			
08/28/2014		This Material is unchanged as of this date.			
03/18/2015		This Material is unchanged as of this date.			
09/16/2015		This Material is unchanged as of this date.			
03/18/2016		This Material is unchanged as of this date.			
09/14/2016		This Material is unchanged as of this date.			
03/31/2017		This Material is unchanged as of this date.			

ADMINISTRATION AND LIBRARY PODS BUILDING - "MAIN BUILDING"

NURSES ROOM, ONE STORAGE ROOM, WORK ROOM, AND LIBRARY UTILITY ROOMS

VINYL FLOOR TILE MASTIC

1,847 SF

05-212AAA

ASSUMED

08/25/2006	* Various changes on.
09/09/2005	MASTIC/adhesive FOR 12"X12" LIGHT BROWN VINYL FLOOR TILE. This Material is in good condition as of this date.
08/25/2006	Apparent New Material identified by the AHERA Accredited Inspector. Library Utility Rooms added to Location. Location changed from NURSES ROOM, ONE STORAGE ROOM, AND WORK ROOM to NURSES ROOM, ONE STORAGE ROOM, WORK ROOM, AND LIBRARY UTILITY ROOMS. 800 SF added to Quantity. Quantity changed from 1,047 SF to 1,847 SF to reflect this fact. No other changes as of this date.
03/06/2014	This Material is unchanged as of this date.
08/28/2014	This Material is unchanged as of this date.
03/18/2015	This Material is unchanged as of this date.
09/16/2015	This Material is unchanged as of this date.
03/18/2016	This Material is unchanged as of this date.
09/14/2016	This Material is unchanged as of this date.
03/31/2017	This Material is unchanged as of this date.

SURVEY REPORT FOR

MORRILL MIDDLE SCHOOL

BUILDING NAME	LOCATION	MATERIAL TYPE	QTY (APPROXIMATE)	SAMPLE NO.	ASBESTOS CONTENT (TYPE)
---------------	----------	---------------	----------------------	------------	-------------------------------

ADMINISTRATION AND LIBRARY PODS BUILDING - "MAIN BUILDING"

OFFICES, HALLWAYS, LIBRARY, AND 2ND FLOOR LOUNGE ROOM

CARPET MASTIC	10,750 SF	05-212AAA	ASSUMED
---------------	-----------	-----------	---------

- 08/25/2006 * Various changes on.
- 09/09/2005 MASTIC/adhesive FOR GREY CARPET. This Material is in good condition as of this date.
- 08/25/2006 Material re-assessed. Apparent New Material identified by the AHERA accredited Inspector. This Material is unchanged as of this date.
- 03/06/2014 This Material is unchanged as of this date.
- 08/28/2014 This Material is unchanged as of this date.
- 03/18/2015 This Material is unchanged as of this date.
- 09/16/2015 This Material is unchanged as of this date.
- 03/18/2016 This Material is unchanged as of this date.
- 09/14/2016 This Material is unchanged as of this date.
- 03/31/2017 This Material is unchanged as of this date.

ADMINISTRATION AND LIBRARY PODS BUILDING - "MAIN BUILDING"

SECOND FLOOR STAFF LOUNGE ROOM PLENUM

SMOOTH WALL MISCELLANEOUS	2,500 SF	06-223AAA	ASSUMED
---------------------------	----------	-----------	---------

- 08/25/2006 GYPSUM WALLBOARD SYSTEM Ceiling, (with exposed joint and tape mud, above the 2'x4' suspended ceiling tile). This Material is in good condition as of this date.
- 03/06/2014 This Material is unchanged as of this date.
- 08/28/2014 This Material is unchanged as of this date.
- 03/18/2015 This Material is unchanged as of this date.
- 09/16/2015 This Material is unchanged as of this date.
- 03/18/2016 This Material is unchanged as of this date.
- 09/14/2016 This Material is unchanged as of this date.
- 03/31/2017 This Material is unchanged as of this date.

ADMINISTRATION AND LIBRARY PODS BUILDING - "MAIN BUILDING"

STAFF RESTROOMS (2), HEALTH OFFICE RESTROOM, AND EXTERIOR STUDENT RESTROOMS (2)

MORTAR MISCELLANEOUS	1,200 SF	10-052AAA	ASSUMED
----------------------	----------	-----------	---------

- 03/09/2010 Grout/Mortar for 12"x12" Tan Ceramic Floor Tiles. Apparent New installed Flooring. This Material is in GOOD condition as of this date.
- 03/06/2014 This Material is unchanged as of this date.

SF=Sq. Ft, l=Inches, LF=Linear Ft., N=Number, EA=Each

SURVEY REPORT FOR

MORRILL MIDDLE SCHOOL

BUILDING NAME	LOCATION	MATERIAL TYPE	QTY (APPROXIMATE)	SAMPLE NO.	ASBESTOS CONTENT (TYPE)
---------------	----------	---------------	----------------------	------------	-------------------------------

08/28/2014	This Material is unchanged as of this date.				
03/18/2015	This Material is unchanged as of this date.				
09/16/2015	This Material is unchanged as of this date.				
03/18/2016	This Material is unchanged as of this date.				
09/14/2016	This Material is unchanged as of this date.				
03/31/2017	This Material is unchanged as of this date.				

ADMINISTRATION AND LIBRARY PODS BUILDING - "MAIN BUILDING"

STAFF RESTROOMS, STUDENT RESTROOMS, DRINKING FOUNTAIN, AND HEALTH OFFICE RESTROOM

MORTAR MISCELLANEOUS

1,700 SF

08-241AAA	ASSUMED
-----------	---------

03/09/2010	* Various changes.				
10/16/2008	Grout/Mortar for 4"x4" Multi-Colored Wall Tiles. This Material is in GOOD condition as of this date.				
03/09/2010	Location Description changed from STAFF RESTROOMS, STUDENT RESTROOMS AND DRINKING FOUNTAIN to STAFF RESTROOMS, STUDENT RESTROOMS, DRINKING FOUNTAIN, AND HEALTH OFFICE RESTROOM. Quantity changed from 1,500 SF to 1,700 SF. No other changes as of this date.				
03/06/2014	This Material is unchanged as of this date.				
08/28/2014	This Material is unchanged as of this date.				
03/18/2015	This Material is unchanged as of this date.				
09/16/2015	This Material is unchanged as of this date.				
03/18/2016	This Material is unchanged as of this date.				
09/14/2016	This Material is unchanged as of this date.				
03/31/2017	This Material is unchanged as of this date.				

SURVEY REPORT FOR

MORRILL MIDDLE SCHOOL

BUILDING NAME	LOCATION	MATERIAL TYPE	COMMENTS	QTY (APPROXIMATE)	SAMPLE NO.	ASBESTOS CONTENT (TYPE)
---------------	----------	---------------	----------	----------------------	------------	-------------------------------

CLASSROOMS A1-A12, B1-B9, C1-C11 PODS BUILDING - "MAIN BUILDING"

CLASSROOMS A1-A12, B1-B9, C1-C11 PODS BUILDING - "MAIN BUILDING"

03/06/2017 BUILDING NOTES:

03/09/2007 Building Name changed from PODS A, B, AND C to CLASSROOMS A1-12, B1-B9, C1-C11 PODS BUILDING - "MAIN BUILDING".

CLASSROOMS A1-A12, B1-B9, C1-C11 PODS BUILDING - "MAIN BUILDING"

ALL CLASSROOMS, AND WORK ROOMS

SUSPENDED CEILING TILE	31,000 SF	05-212AAA	ASSUMED
------------------------	-----------	-----------	---------

- 08/25/2006 * Various changes on.
- 05/12/2009 * Various changes on.
- 09/08/2009 * Various changes.
- 03/09/2010 * Additional Damage observed.
- 09/02/2010 * Additional Damage observed.
- 04/12/2012 * Additional Damage observed.
- 04/02/2013 * Repairs observed.
- 09/24/2013 * Damage observed on.
- 03/18/2015 * Various changes.
- 09/16/2015 * Damage reassessed.
- 03/18/2016 * Additional Damage observed on.
- 09/14/2016 * Partial Repairs observed on.
- 09/09/2005 2'X2' AND 2'X4' White with a Pitted form pattern SUSPENDED CEILING TILE. This Material is in good condition as of this date. (Original entry updated 03/18/15).
- 08/25/2006 Material re-Assessed. Apparent New Material identified by the AHERA Accredited Inspector. This Material is unchanged as of this date.
- 10/16/2008 Classroom B6 is missing 1 Tile. Classroom B3 is missing 1 Tile and 5 Tiles are water stained. No other changes as of this date.
- 05/12/2009 Damages Re-Assessed. Additional Damages in the form of 1 Tile is missing in Classroom A-2. 2 Tiles are missing in Classroom A-7. 2 Tiles are Damaged, due to surface scratches, in Classroom C-1. 5 Tiles remain Water stained in Classroom B-9. Damages in Classroom B3 & B6 have been repaired.
- 09/08/2009 Entry passed in error. Damages previously mentioned in Classroom A-2 are located in Storage Room of Classroom A-2. Additional Damage observed in Classroom C-10 in the form of one 2'x4' Suspended Ceiling Tile is broken. Material remains in <5% Physical Damage and <10% Water Damage. No other changes as of this date.

SURVEY REPORT FOR

MORRILL MIDDLE SCHOOL

BUILDING NAME	LOCATION	MATERIAL TYPE	QTY (APPROXIMATE)	SAMPLE NO.	ASBESTOS CONTENT (TYPE)
03/09/2010		Material Re-Assessed. Additional Damage in the form of Classroom C7 has 1 Tile Water Damaged. No other changes as of this date.			
09/02/2010		Additional Damage observed in the form of Classroom A7 has 2 Tiles missing, Classroom A8 has 1 Tile Damaged, Classroom C1 has 1 Tile broken, and Classroom C11 has 3 Tiles Water Damaged. No other changes as of this date.			
04/12/2012		Additional Damage - in the form of Work Room of Classroom A5 has 2 Water Damaged Tiles. No other changes as of this date.			
04/02/2013		Material condition Re-Assessed. Repairs have been made in Storage Room of Classroom A2, Classroom A7, Classroom A8, and Classrooms C7, C10 & C11. No other changes as of this date.			
09/24/2013		Material Re-Assessed. In Classroom B9, 1 Tile is missing. Material changed from GOOD to FAIR condition. No other changes as of this date.			
03/06/2014		1 Tile water Damaged in Classroom C6. No other changes as of this date.			
08/28/2014		This Material is unchanged as of this date.			
03/18/2015		Material Description clarified. Tiles are White with a Pitted form pattern. Original Entry updated. Classrooms C-1, C-5, C-10, and B-3 each have 1 broken or gouged Ceiling Tile and Classrooms A-7, A-12, and B-9 have Water Damaged Tiles. No other changes as of this date.			
09/16/2015		Damage Re-Assessed. Material is partially repaired. In Classroom B9 2 Tiles with Water Damage remain and the missing Tile has been replaced. In Room A12 the Water Damaged Tiles have been painted over. Additional Damages observed. Room between A1 and A12 has 1 Tile Water Damaged and 1 Tile Physically Damaged, Room A7 has 1 Tile Physically Damaged and 2 Water Damaged Tiles, Room B9 has 2 Tiles Physically Damaged and 1 loose, Room C7 has 1 Tile broken in half and one-half missing, and Room C9 has 1 Tile Physically Damaged. No other changes as of this date.			
03/18/2016		Additional Damage observed. Classroom A-11 has 1 broken Tile. No other changes as of this date.			
09/14/2016		Various Tiles have been replaced. Current Damage observed: Room A3 has 3 Tiles with Water Damage. Room A7 has 2 Tiles with Water Damage, and 1 Tile with Physical Damage. Room A11 has 1 Tile with Physical Damage, and 1 missing Tile. Room B9 has 1 Tile with Physical Damage, and 1 missing Tile. Room C2 has 2 Tiles with Physical Damage. Room C6 has 1 Tile with Water Damage, and 1 Tile with Physical Damage. Room C7 has 1 Tile with Physical Damage. Room C10 has 1 Tile with Water Damage. No other changes as of this date.			
03/31/2017		This Material is unchanged as of this date.			

CLASSROOMS A1-A12, B1-B9, C1-C11 PODS BUILDING - "MAIN BUILDING"

ALL CLASSROOMS IN PODS A, B AND C, ENTRY AREAS

VINYL FLOOR TILE

600 SF

06-223AAA

ASSUMED

10/09/2012	* Damage observed.
09/16/2015	* Material partially repaired.
03/31/2017	Additional Damage Observed. 1 Broken Tile at entry to Classroom A7. No other changes as of this date.
08/25/2006	12"X12" BEIGE vINYL FLOOR TILE. (Apparent New Material identified by the AHERA Accredited Inspector). This Material is in good condition as of this date.

SURVEY REPORT FOR

MORRILL MIDDLE SCHOOL

BUILDING NAME	LOCATION	MATERIAL TYPE	QTY (APPROXIMATE)	SAMPLE NO.	ASBESTOS CONTENT (TYPE)
COMMENTS					
10/09/2012		Damage: <5% Physical Damage - in the form of Classroom A6 has 2 broken Floor Tiles, next to Entry Door, and Classroom C7 has 1 broken Floor Tile next to Entry Door. Mastic/Adhesive is exposed in both locations. Material condition changed from GOOD to FAIR overall as of this date. Friability changed from Non to Low to reflect this change.			
03/06/2014		This Material is unchanged as of this date.			
08/28/2014		This Material is unchanged as of this date.			
03/18/2015		This Material is unchanged as of this date.			
09/16/2015		Material partially repaired, Room C7's previous Damage has been Repaired with the installation of One 12"x12" White Vinyl Floor Tile. No other changes as of this date.			
03/18/2016		This Material is unchanged as of this date.			
09/14/2016		This Material is unchanged as of this date.			
CLASSROOMS A1-A12, B1-B9, C1-C11 PODS BUILDING - "MAIN BUILDING"					
ALL CLASSROOMS IN PODS A, B ,AND C ENTRY AREAS					
		VINYL FLOOR TILE MASTIC	600 SF	06-223AAA	ASSUMED
10/09/2012		* Damage observed.			
08/28/2014		* Friability changed.			
09/16/2015		* Partial Repair observed on.			
03/31/2017		Additional Damage Observed. 1 Broken Tile at entry to Classroom A7. No other changes as of this date.			
08/25/2006		MASTIC/adhesive FOR 12"X12" BEIGE VINYL FLOOR TILE. (Apparent New Material identified by the AHERA Accredited Inspector). This Material is in good condition as of this date.			
10/09/2012		Damage: <5% Physical Damage - in the form of Classroom A6 has 2 broken Floor Tiles, next to Entry Door, and Classroom C7 has 1 broken Floor Tile next to Entry Door. Mastic/Adhesive is exposed in both locations. Material condition changed from GOOD to FAIR overall as of this date. Friability changed from Non to Low to reflect this change.			
03/06/2014		This Material is unchanged as of this date.			
08/28/2014		This Material is unchanged as of this date.			
03/18/2015		This Material is unchanged as of this date.			
09/16/2015		Material partially repaired, Room C7's previous Damage has been Repaired with the installation of One 12"x12" White Vinyl Floor Tile. No other changes as of this date.			
03/18/2016		This Material is unchanged as of this date.			
09/14/2016		This Material is unchanged as of this date.			

SURVEY REPORT FOR

MORRILL MIDDLE SCHOOL

BUILDING NAME	LOCATION	MATERIAL TYPE	QTY (APPROXIMATE)	SAMPLE NO.	ASBESTOS CONTENT (TYPE)
---------------	----------	---------------	----------------------	------------	-------------------------------

CLASSROOMS A1-A12, B1-B9, C1-C11 PODS BUILDING - "MAIN BUILDING"

ALL ROOMS

BASEBOARD MASTIC

4,100 LF

05-212AAA

ASSUMED

08/25/2006	* Various changes on.
03/31/2017	Damage Observed. <5% Physical Damage - in the form of 1 LF of Baseboard Missing Mastic Exposed in Classroom A5. Material condition changed from GOOD to FAIR overall. Friability changed from Non to Low. No other changes as of this date.
09/09/2005	MASTIC/adhesive FOR 4" AND 6" dark green BASEBOARDS. This Material is in good condition as of this date.
08/25/2006	Material Re-assessed. Apparent New Material identified by the AHERA Accredited Inspector. This Material is unchanged as of this date.
10/16/2008	Quantity Re-Assessed. Material Quantity changed from 360 LF to 4,100 LF. No other changes as of this date.
03/06/2014	This Material is unchanged as of this date.
08/28/2014	This Material is unchanged as of this date.
03/18/2015	This Material is unchanged as of this date.
09/16/2015	This Material is unchanged as of this date.
03/18/2016	This Material is unchanged as of this date.
09/14/2016	This Material is unchanged as of this date.

CLASSROOMS A1-A12, B1-B9, C1-C11 PODS BUILDING - "MAIN BUILDING"

ALL ROOMS

CARPET MASTIC

28,000 SF

06-041AAA

ASSUMED

08/25/2006	* Various changes on.
10/09/2012	* Damage observed.
09/24/2013	* Various changes on.
09/09/2005	MASTIC/adhesive FOR grey CARPET. This Material is in good condition as of this date.
08/25/2006	Material Re-assessed. Apparent New Material identified by the AHERA Accredited Inspector. No other changes as of this date.
10/09/2012	Damage: <5% Physical Damage - in the form of approximately 3 LF of Carpet is missing between Classrooms C8 and C9. Mastic is exposed. Material condition changed from GOOD to FAIR overall as of this date. Friability changed from Non to Low to reflect this change.
09/24/2013	Material changed from Grey to Grey-Brown Carpet. 3 LF of Carpet has been repaired and replaced with New Carpet. Friability changed from Low to Non to reflect this change. Material changed from FAIR to GOOD condition. No other changes as of this date.
03/06/2014	This Material is unchanged as of this date.

SURVEY REPORT FOR

MORRILL MIDDLE SCHOOL

BUILDING NAME	LOCATION	MATERIAL TYPE	QTY (APPROXIMATE)	SAMPLE NO.	ASBESTOS CONTENT (TYPE)
---------------	----------	---------------	----------------------	------------	-------------------------------

08/28/2014	This Material is unchanged as of this date.				
03/18/2015	This Material is unchanged as of this date.				
09/16/2015	This Material is unchanged as of this date.				
03/18/2016	This Material is unchanged as of this date.				
09/14/2016	This Material is unchanged as of this date.				
03/31/2017	This Material is unchanged as of this date.				

CLASSROOMS A1-A12, B1-B9, C1-C11 PODS BUILDING - "MAIN BUILDING"

ALL ROOMS, INCLUDING UPPER WALLS AND CEILING IN THE PLENUM (NO SKIM COAT)

	SMOOTH WALL MISCELLANEOUS	41,410 SF		05-212AAA	ASSUMED
09/08/2009	* Various changes.				
09/24/2013	* Friability changed on.				
09/14/2016	* Damage observed on.				
03/31/2017	Additional Damage Observed. 1 LF Crack on Upper Wall in Classroom C2. No other changes as of this date.				
09/09/2005	GYPSUM WALLBOARD SYSTEM, WALLS AND CEILING, CEILING IN STORAGE ROOMS. This Material is in good condition as of this date.				
05/12/2009	This Material is unchanged as of this date.				
09/08/2009	Location Description changed from ALL ROOMS to ALL ROOMS, INCLUDING UPPER WALLS AND CEILING IN THE PLENUM (NO SKIM COAT). Quantity changed from 31,410 SF to 41,410 SF. No other changes as of this date.				
09/24/2013	Friability changed from Low to Non. No other changes as of this date.				
03/06/2014	Friability changed from Non to Moderate. No other changes as of this date.				
08/28/2014	This Material is unchanged as of this date.				
03/18/2015	This Material is unchanged as of this date.				
09/16/2015	This Material is unchanged as of this date.				
03/18/2016	This Material is unchanged as of this date.				
09/14/2016	Damage: <5% Physical Damage - 1 LF crack by Interior Door in Classroom A11. Material condition changed from GOOD to FAIR overall. Friability changed from Low to Moderate. No other changes as of this date.				

CLASSROOMS A1-A12, B1-B9, C1-C11 PODS BUILDING - "MAIN BUILDING"

CLASSROOM C-6

	CHALK BOARD	68 SF		09-098AAA	ASSUMED
05/12/2009	Frame, not glued, Green Cementitious Chalkboard. (1 EA). This Material is in GOOD condition as of this date.				

SF=Sq. Ft, l=Inches, LF=Linear Ft., N=Number, EA=Each

HazMat Doc. All Rights Reserved.

SURVEY REPORT FOR

MORRILL MIDDLE SCHOOL

BUILDING NAME	LOCATION	MATERIAL TYPE	COMMENTS	QTY (APPROXIMATE)	SAMPLE NO.	ASBESTOS CONTENT (TYPE)
			03/06/2014	This Material is unchanged as of this date.		
			08/28/2014	This Material is unchanged as of this date.		
			03/18/2015	This Material is unchanged as of this date.		
			09/16/2015	This Material is unchanged as of this date.		
			03/18/2016	This Material is unchanged as of this date.		
			09/14/2016	This Material is unchanged as of this date.		
			03/31/2017	This Material is unchanged as of this date.		

CLASSROOMS A1-A12, B1-B9, C1-C11 PODS BUILDING - "MAIN BUILDING"

CLASSROOMS A, B, AND C WINGS

SINK UNDERCOATING	65 SF	09-098AAA	ASSUMED
05/12/2009	Black and Grey Thermal Undercoating on Sink. (13 EA Sink). 1 EA Sink is located in the Kitchenette of Classroom A-2. The remaining Sinks are located, 1 EA Sink, in the following locations: Classroom A-5 thru A-9; B-1, B-2, B-5, and B-6; C-3, C-7, and C-8. This Material is in GOOD condition as of this date. (Original Entry updated on 11/29/11.)		
11/29/2011	Undercoating is Black and Grey. Original entry updated. No other changes as of this date.		
03/06/2014	This Material is unchanged as of this date.		
08/28/2014	This Material is unchanged as of this date.		
03/18/2015	This Material is unchanged as of this date.		
09/16/2015	This Material is unchanged as of this date.		
03/18/2016	This Material is unchanged as of this date.		
09/14/2016	This Material is unchanged as of this date.		
03/31/2017	This Material is unchanged as of this date.		

CLASSROOMS A1-A12, B1-B9, C1-C11 PODS BUILDING - "MAIN BUILDING"

CLASSROOMS, WORKROOMS, AND STORAGE ROOMS

SMOOTH WALL SURFACING	12,000 SF	09-212AAA	ASSUMED
09/14/2016	* Damage observed on.		
09/08/2009	Skim Coat for Gypsum Wallboard System Walls (only on Interior Walls). This Material is in GOOD condition as of this date.		
03/06/2014	This Material is unchanged as of this date.		
08/28/2014	This Material is unchanged as of this date.		
03/18/2015	This Material is unchanged as of this date.		
09/16/2015	This Material is unchanged as of this date.		

SURVEY REPORT FOR

MORRILL MIDDLE SCHOOL

BUILDING NAME	LOCATION	MATERIAL TYPE	COMMENTS	QTY (APPROXIMATE)	SAMPLE NO.	ASBESTOS CONTENT (TYPE)
---------------	----------	---------------	----------	----------------------	------------	-------------------------------

03/18/2016	This Material is unchanged as of this date.					
09/14/2016	Damage: <5% Physical Damage - 1 LF crack by Interior Door in Classroom A11. Material condition changed from GOOD to FAIR overall. Friability changed from Low to Moderate. No other changes as of this date.					
03/31/2017	Additional Damage Observed. 1 LF Crack on Wall in Classroom C2. No other changes as of this date.					

CLASSROOMS A1-A12, B1-B9, C1-C11 PODS BUILDING - "MAIN BUILDING"

EXTERIOR OVERHANGS

	FELT/PAPER LINER	1,500 SF				09-098AAA	ASSUMED
09/24/2013	* Friability changed on.						
05/12/2009	Paper Material under Stucco on Exterior Overhangs. This Material is in GOOD condition as of this date.						
09/24/2013	Friability changed from Moderate to Non. No other changes as of this date.						
03/06/2014	This Material is unchanged as of this date.						
08/28/2014	This Material is unchanged as of this date.						
03/18/2015	This Material is unchanged as of this date.						
09/16/2015	This Material is unchanged as of this date.						
03/18/2016	This Material is unchanged as of this date.						
09/14/2016	This Material is unchanged as of this date.						
03/31/2017	This Material is unchanged as of this date.						

CLASSROOMS A1-A12, B1-B9, C1-C11 PODS BUILDING - "MAIN BUILDING"

EXTERIOR OVERHANGS

	ROUGH WALL	1,500 SF				09-098AAA	ASSUMED
05/12/2009	Stucco on Exterior Overhangs. This Material is in GOOD condition as of this date.						
03/06/2014	This Material is unchanged as of this date.						
08/28/2014	This Material is unchanged as of this date.						
03/18/2015	This Material is unchanged as of this date.						
09/16/2015	This Material is unchanged as of this date.						
03/18/2016	This Material is unchanged as of this date.						
09/14/2016	This Material is unchanged as of this date.						
03/31/2017	This Material is unchanged as of this date.						

SURVEY REPORT FOR

MORRILL MIDDLE SCHOOL

BUILDING NAME	LOCATION	MATERIAL TYPE	QTY (APPROXIMATE)	SAMPLE NO.	ASBESTOS CONTENT (TYPE)
CLASSROOMS A1-A12, B1-B9, C1-C11 PODS BUILDING - "MAIN BUILDING"					
EXTERIOR OVERHANGS					
		ROUGH WALL SURFACING	1,500 SF	09-098AAA	ASSUMED
05/12/2009		Skim Coat for Stucco on Exterior Overhangs. This Material is in GOOD condition as of this date.			
03/06/2014		This Material is unchanged as of this date.			
08/28/2014		This Material is unchanged as of this date.			
03/18/2015		This Material is unchanged as of this date.			
09/16/2015		This Material is unchanged as of this date.			
03/18/2016		This Material is unchanged as of this date.			
09/14/2016		This Material is unchanged as of this date.			
03/31/2017		This Material is unchanged as of this date.			

SURVEY REPORT FOR

MORRILL MIDDLE SCHOOL

BUILDING NAME	LOCATION	MATERIAL TYPE	COMMENTS	QTY (APPROXIMATE)	SAMPLE NO.	ASBESTOS CONTENT (TYPE)
---------------	----------	---------------	----------	----------------------	------------	-------------------------------

CLASSROOMS D1-D8 BUILDING

CLASSROOMS D1-D8 BUILDING

03/06/2017 BUILDING NOTES:

03/09/2007 Building Name changed from BUILDING D to CLASSROOMS D1-D8 BUILDING.

CLASSROOMS D1-D8 BUILDING

2 RESTROOMS AND ALL DRINKING FOUNTAINS

MORTAR MISCELLANEOUS

300 SF

08-241AAA

ASSUMED

10/16/2008 Grout/Mortar for 4"x4" Multi-Colored Wall Tiles. This Material is in GOOD condition as of this date.

04/06/2014 This Material is unchanged as of this date.

08/28/2014 This Material is unchanged as of this date.

03/18/2015 This Material is unchanged as of this date.

09/16/2015 This Material is unchanged as of this date.

03/18/2016 This Material is unchanged as of this date.

09/14/2016 This Material is unchanged as of this date.

03/31/2017 This Material is unchanged as of this date.

CLASSROOMS D1-D8 BUILDING

ALL CLASSROOMS (EXCEPT CLASSROOM D2), WORK ROOMS, AND HALLWAY

VINYL FLOOR TILE

10,800 SF

06-223AAA

ASSUMED

09/08/2009 * Damage observed.

03/09/2010 * Additional Damage observed.

11/29/2011 * Additional Damage observed.

10/09/2012 * Additional Damage observed.

09/14/2016 * Damage Observed.

03/31/2017 Additional Damage Observed. Major Crack down the middle of the room Mastic Exposed, plus several other cracked Tiles in Classroom D1. Classroom D8 has long cracks going across the room in Classroom D8. Several Tiles bubbling and Cracking in Classroom D5. No other changes as of this date.

08/25/2006 12"X12" BEIGE VINYL FLOOR TILE. (Apparent New Material identified by the AHERA Accredited Inspector). This Material is in good condition as of this date.

09/08/2009 Damage: <5% Physical Damage due to 7 cracked Tiles in Classroom D1. Material condition changed from GOOD to FAIR overall as of this date. Friability changed from Non to Low to reflect this change.

03/09/2010 Material Re-Assessed. Classroom D1 now has a total of 20 cracked Tiles. No other changes as of this date.

SURVEY REPORT FOR

MORRILL MIDDLE SCHOOL

BUILDING NAME	LOCATION	MATERIAL TYPE	COMMENTS	QTY (APPROXIMATE)	SAMPLE NO.	ASBESTOS CONTENT (TYPE)
			11/29/2011 Additional Damage observed - in the form of Classroom D1 has 1 Tile broken and Mastic/Adhesive is exposed. No other changes as of this date.			
			10/09/2012 Additional Damage - in the form of Classroom D8 has 8 cracked Vinyl Floor Tiles. No other changes as of this date.			
			04/06/2014 This Material is unchanged as of this date.			
			08/28/2014 This Material is unchanged as of this date.			
			03/18/2015 This Material is unchanged as of this date.			
			09/16/2015 This Material is unchanged as of this date.			
			03/18/2016 This Material is unchanged as of this date.			
			09/14/2016 Damage Observed. <5% Physical Damage - in the form of 2 cracked Tiles in Classroom D3. Material condition changed from GOOD to FAIR overall. No other changes as of this date.			

CLASSROOMS D1-D8 BUILDING

ALL CLASSROOMS (EXCEPT CLASSROOM D2), WORK ROOMS, AND HALLWAY

DATE	COMMENTS	QTY	SAMPLE NO.	ASBESTOS CONTENT (TYPE)
	VINYL FLOOR TILE MASTIC	10,800 SF	06-223AAA	ASSUMED
09/08/2009	* Damage observed.			
03/09/2010	* Additional Damage observed.			
11/29/2011	* Additional Damage observed.			
10/09/2012	* Additional Damage observed.			
09/14/2016	* Damage Observed.			
09/14/2016	Damage Observed. <5% Physical Damage - in the form of 2 cracked Tiles in Classroom D3. Material condition changed from GOOD to FAIR overall. No other changes as of this date.			
03/31/2017	Additional Damage Observed. Major Crack down the middle of the room Mastic Exposed, plus several other cracked Tiles in Classroom D1. Classroom D8 has long cracks going across the room in Classroom D8. Several Tiles bubbling and Cracking in Classroom D5. No other changes as of this date.			
08/25/2006	MASTIC/adhesive FOR 12"X12" BEIGE VINYL FLOOR TILE. (Apparent New Material identified by the AHERA Accredited Inspector). This Material is in good condition as of this date.			
09/08/2009	Damage: <5% Physical Damage due to 7 cracked Tiles in Classroom D1. Material condition changed from GOOD to FAIR overall as of this date. Friability changed from Non to Low to reflect this change.			
03/09/2010	Material Re-Assessed. Classroom D1 now has a total of 20 cracked Tiles. No other changes as of this date.			
11/29/2011	Additional Damage observed - in the form of Classroom D1 has 1 Tile broken and Mastic/Adhesive is exposed. No other changes as of this date.			
10/09/2012	Additional Damage - in the form of Classroom D8 has 8 cracked Vinyl Floor Tiles. No other changes as of this date.			
04/06/2014	This Material is unchanged as of this date.			

SURVEY REPORT FOR

MORRILL MIDDLE SCHOOL

BUILDING NAME	LOCATION	MATERIAL TYPE	QTY (APPROXIMATE)	SAMPLE NO.	ASBESTOS CONTENT (TYPE)
---------------	----------	---------------	----------------------	------------	-------------------------------

08/28/2014	This Material is unchanged as of this date.				
03/18/2015	This Material is unchanged as of this date.				
09/16/2015	This Material is unchanged as of this date.				
03/18/2016	This Material is unchanged as of this date.				

CLASSROOMS D1-D8 BUILDING

ALL ROOMS EXCEPT RESTROOMS

	BASEBOARD MASTIC	840 LF	05-212AAA	ASSUMED
09/09/2005	MASTIC/adhesive FOR 4" AND 6" dark green BASEBOARDS. This Material is in good condition as of this date.			
04/06/2014	This Material is unchanged as of this date.			
08/28/2014	This Material is unchanged as of this date.			
03/18/2015	This Material is unchanged as of this date.			
09/16/2015	This Material is unchanged as of this date.			
03/18/2016	This Material is unchanged as of this date.			
09/14/2016	This Material is unchanged as of this date.			
03/31/2017	This Material is unchanged as of this date.			

CLASSROOMS D1-D8 BUILDING

CLASSROOM D-2

	CHALK BOARD	20 SF	09-098AAA	ASSUMED
05/12/2009	Green Cementitious Chalkboard. (1 EA). This Material is in GOOD condition as of this date.			
04/06/2014	This Material is unchanged as of this date.			
08/28/2014	This Material is unchanged as of this date.			
03/18/2015	This Material is unchanged as of this date.			
09/16/2015	This Material is unchanged as of this date.			
03/18/2016	This Material is unchanged as of this date.			
09/14/2016	This Material is unchanged as of this date.			
03/31/2017	This Material is unchanged as of this date.			

SURVEY REPORT FOR

MORRILL MIDDLE SCHOOL

BUILDING NAME	LOCATION	MATERIAL TYPE	QTY (APPROXIMATE)	SAMPLE NO.	ASBESTOS CONTENT (TYPE)
CLASSROOMS D1-D8 BUILDING					
CLASSROOM D-2					
	WALL MASTIC		20 SF	09-098AAA	ASSUMED
05/12/2009	Mastic/Adhesive for Green Cementitious Chalkboard. (1 EA). This Material is in GOOD condition as of this date.				
04/06/2014	This Material is unchanged as of this date.				
08/28/2014	This Material is unchanged as of this date.				
03/18/2015	This Material is unchanged as of this date.				
09/16/2015	This Material is unchanged as of this date.				
03/18/2016	This Material is unchanged as of this date.				
09/14/2016	This Material is unchanged as of this date.				
03/31/2017	This Material is unchanged as of this date.				
CLASSROOMS D1-D8 BUILDING					
CLASSROOM D-8					
	MASTIC/ADHESIVE		2,005 SF	12-185AAA	ASSUMED
10/09/2012	Mastic/Adhesive for 2'x4' Sound Board Foam. This Material is in GOOD condition as of this date.				
04/06/2014	This Material is unchanged as of this date.				
08/28/2014	This Material is unchanged as of this date.				
03/18/2015	This Material is unchanged as of this date.				
09/16/2015	This Material is unchanged as of this date.				
03/18/2016	This Material is unchanged as of this date.				
09/14/2016	This Material is unchanged as of this date.				
03/31/2017	This Material is unchanged as of this date.				
CLASSROOMS D1-D8 BUILDING					
CLASSROOM D-8					
	PRESSED WOOD WALL PANEL		320 SF	12-185AAA	ASSUMED
09/24/2013	* Friability changed on.				
03/07/2017	* Material Re-Assessed .				
10/09/2012	4'X6' Pressed Wood Wall Panel, (with Vinyl Wall Cover). This Material is in GOOD condition as of this date. (Original entry updated 03/18/15).				
09/24/2013	Friability changed from Low to Non. No other changes as of this date.				

SURVEY REPORT FOR

MORRILL MIDDLE SCHOOL

BUILDING NAME	LOCATION	MATERIAL TYPE	QTY (APPROXIMATE)	SAMPLE NO.	ASBESTOS CONTENT (TYPE)
---------------	----------	---------------	----------------------	------------	-------------------------------

04/06/2014	This Material is unchanged as of this date.				
08/28/2014	This Material is unchanged as of this date.				
03/18/2015	Material Re-Assessed. Panels are 4'x6'. Original entry updated. No other changes as of this date.				
09/16/2015	This Material is unchanged as of this date.				
03/18/2016	This Material is unchanged as of this date.				
09/14/2016	This Material is unchanged as of this date.				
03/31/2017	This Material is unchanged as of this date.				

CLASSROOMS D1-D8 BUILDING

CLASSROOM D-8

PRESSED WOOD WALL PANEL MASTIC

320 SF

12-185AAA

ASSUMED

03/07/2017	* Material Re-Assessed .				
10/09/2012	Mastic/Adhesive between 4'x6' Wall Panel and Brick. This Material is in GOOD condition as of this date. (Original entry updated 03/18/15).				
04/06/2014	This Material is unchanged as of this date.				
08/28/2014	This Material is unchanged as of this date.				
03/18/2015	Material re-assessed. Panels are 4'x6'. Original entry updated. No other changes as of this date.				
09/16/2015	This Material is unchanged as of this date.				
03/18/2016	This Material is unchanged as of this date.				
09/14/2016	This Material is unchanged as of this date.				
03/31/2017	This Material is unchanged as of this date.				

CLASSROOMS D1-D8 BUILDING

CLASSROOM D-8

VINYL WALL COVER

320 SF

12-185AAA

ASSUMED

09/24/2013	* Friability changed on.				
03/07/2017	* Material Re-Assessed .				
10/09/2012	Vinyl Wall Cover, (on 4'X6' Pressed Wood Wall Panel). This Material is in GOOD condition as of this date. (Original entry updated 03/18/15).				
09/24/2013	Friability changed from Low to Non. No other changes as of this date.				
04/06/2014	This Material is unchanged as of this date.				
08/28/2014	This Material is unchanged as of this date.				
03/18/2015	Material Re-Assessed. Panels are 4'x6'. Original entry updated. No other changes as of this date.				

SURVEY REPORT FOR

MORRILL MIDDLE SCHOOL

BUILDING NAME	LOCATION	MATERIAL TYPE	COMMENTS	QTY (APPROXIMATE)	SAMPLE NO.	ASBESTOS CONTENT (TYPE)
---------------	----------	---------------	----------	----------------------	------------	-------------------------------

09/16/2015	This Material is unchanged as of this date.
03/18/2016	This Material is unchanged as of this date.
09/14/2016	This Material is unchanged as of this date.
03/31/2017	This Material is unchanged as of this date.

CLASSROOMS D1-D8 BUILDING

CLASSROOM D-8

VINYL WALL COVER MASTIC

320 SF

12-185AAA

ASSUMED

03/07/2017	* Material Re-Assessed .
10/09/2012	Mastic/Adhesive for Vinyl Wall Cover on 4'X6' Pressed Wood Wall Panel. This Material is in GOOD condition as of this date. (Original entry updated 03/18/15).
04/06/2014	This Material is unchanged as of this date.
08/28/2014	This Material is unchanged as of this date.
03/18/2015	Material Re-Assessed. Panels are 4'x6'. Original entry updated. No other changes as of this date.
09/16/2015	This Material is unchanged as of this date.
03/18/2016	This Material is unchanged as of this date.
09/14/2016	This Material is unchanged as of this date.
03/31/2017	This Material is unchanged as of this date.

CLASSROOMS D1-D8 BUILDING

CLASSROOM D-8

WALL MASTIC

152 SF

12-185AAA

ASSUMED

03/07/2017	* Material re-assessed .
10/09/2012	Mastic/Adhesive between 2'X4' Wall Tiles and Brick. This Material is in GOOD condition as of this date. (Original entry updated 03/18/15).
04/06/2014	This Material is unchanged as of this date.
08/28/2014	This Material is unchanged as of this date.
03/18/2015	Material re-assessed, changed from Ceiling Mastic to Wall Mastic. Mastic/Adhesive between 2'X4' Wall Tiles and Brick. Original entry updated. No other changes as of this date.
09/16/2015	This Material is unchanged as of this date.
03/18/2016	This Material is unchanged as of this date.
09/14/2016	This Material is unchanged as of this date.
03/31/2017	This Material is unchanged as of this date.

SURVEY REPORT FOR

MORRILL MIDDLE SCHOOL

BUILDING NAME	LOCATION	MATERIAL TYPE	COMMENTS	QTY (APPROXIMATE)	SAMPLE NO.	ASBESTOS CONTENT (TYPE)
---------------	----------	---------------	----------	----------------------	------------	-------------------------------

CLASSROOMS D1-D8 BUILDING

CLASSROOM D-8

WALL TILE

152 SF

12-185AAA

ASSUMED

09/24/2013	* Friability changed on.
08/28/2014	* Friability changed on.
03/07/2017	* Material re-assessed .
10/09/2012	White 2'x3' with a pitted mark form pattern Wall Tiles. This Material is in GOOD condition as of this date. (Original entry updated 03/18/15).
09/24/2013	Friability changed from Moderate to Non. No other changes as of this date.
04/06/2014	This Material is unchanged as of this date.
08/28/2014	Material Re-Assessed. Friability changed from Non to Moderate. No other changes as of this date.
03/18/2015	Material Re-Assessed. Tiles are White 2'x3' with a pitted mark form pattern Wall Tiles. Original entry updated. No other changes as of this date.
09/16/2015	This Material is unchanged as of this date.
03/18/2016	This Material is unchanged as of this date.
09/14/2016	This Material is unchanged as of this date.
03/31/2017	This Material is unchanged as of this date.

CLASSROOMS D1-D8 BUILDING

CLASSROOM D1

CEMENTITIOUS WALL PANEL

60 SF

05-212AAA

ASSUMED

09/09/2005	CEMENTitious WALL PANELS. MATERIAL MAY EXIST BEHIND WRITING BOARD OR NEW WALLBOARD PANEL. This Material is in good condition as of this date.
04/06/2014	This Material is unchanged as of this date.
08/28/2014	This Material is unchanged as of this date.
03/18/2015	This Material is unchanged as of this date.
09/16/2015	This Material is unchanged as of this date.
03/18/2016	This Material is unchanged as of this date.
09/14/2016	This Material is unchanged as of this date.
03/31/2017	This Material is unchanged as of this date.

SURVEY REPORT FOR

MORRILL MIDDLE SCHOOL

BUILDING NAME	LOCATION	MATERIAL TYPE	QTY (APPROXIMATE)	SAMPLE NO.	ASBESTOS CONTENT (TYPE)
---------------	----------	---------------	----------------------	------------	-------------------------------

CLASSROOMS D1-D8 BUILDING

CLASSROOM D8

CARPET MASTIC

896 SF

14-051AAA

ASSUMED

04/06/2014	Mastic/Adhesive for Multi-Color Carpet (over 12" x 12" Vinyl Floor Tile). This Material is in GOOD condition of this date.
08/28/2014	This Material is unchanged as of this date.
03/18/2015	This Material is unchanged as of this date.
09/16/2015	This Material is unchanged as of this date.
03/18/2016	This Material is unchanged as of this date.
09/14/2016	This Material is unchanged as of this date.
03/31/2017	This Material is unchanged as of this date.

CLASSROOMS D1-D8 BUILDING

CLASSROOMS D1, D2, AND D8

SINK UNDERCOATING

21 SF

10-174AAA

ASSUMED

11/29/2011	* Various changes.
09/02/2010	Black, Grey and Beige Thermal Undercoating on Sink. (8 EA Sinks). This Material is in GOOD condition as of this date. (Original entry updated 11/29/11)
11/29/2011	Location Description changed from CLASSROOMS D1 AND D2 to CLASSROOMS D1, D2, AND D8. Material Description changed from ' Thermal Undercoating on Sink. (6 EA Sinks). ' to ' Black, Grey and Beige Thermal Undercoating on Sink. (8 EA Sinks). ' No other changes as of this date.
04/06/2014	This Material is unchanged as of this date.
08/28/2014	This Material is unchanged as of this date.
03/18/2015	This Material is unchanged as of this date.
09/16/2015	This Material is unchanged as of this date.
03/18/2016	This Material is unchanged as of this date.
09/14/2016	This Material is unchanged as of this date.
03/31/2017	This Material is unchanged as of this date.

CLASSROOMS D1-D8 BUILDING

CLASSROOMS D1 -D4, MUSIC OFFICE, AND ART ROOM

SUSPENDED CEILING TILE

12,120 SF

05-212AAA

ASSUMED

05/12/2009	* Damages observed as of.
09/08/2009	* Additional Damage observed.

SF=Sq. Ft, l=Inches, LF=Linear Ft., N=Number, EA=Each

HazMat Doc. All Rights Reserved.

SURVEY REPORT FOR

MORRILL MIDDLE SCHOOL

BUILDING NAME	LOCATION	MATERIAL TYPE	QTY (APPROXIMATE)	SAMPLE NO.	ASBESTOS CONTENT (TYPE)
COMMENTS					
09/02/2010					* Additional Damage observed.
11/29/2011					* Damage observed.
04/02/2013					* Repairs observed.
03/18/2015					* Additional Damage observed.
09/16/2015					* Damage reassessed.
09/12/2016					* Material Re-assessed.
09/09/2005					2'X4' and 2'x2' White with a pitted form pattern Suspended Ceiling Tile. This Material is in good condition as of this date. (Original entry updated 03/18/15).
08/25/2006					Quantity passed in error. Quantity changed from 2,120 SF to 12,120 SF. No other changes as of this date.
03/09/2007					Location Name changed from "D" CLASSROOMS , MUSIC OFFICE, CLASSROOMS D1, D3, D4, AND ART ROOM to CLASSROOMS D1 and D3-D4, MUSIC OFFICE, AND ART ROOM. No other changes as of this date.
10/16/2008					LOCATION dESCRPTION CHANGED FROM CLASSROOMS D1 and D3-D4, MUSIC OFFICE, AND ART ROOM to CLASSROOMS D1 -D4, MUSIC OFFICE, AND ART ROOM. No other changes as of this date.
05/12/2009					Damage: <10% Water Damage due to 2 Tiles Water Damaged in Classroom D-6. 3 Tiles Water Damaged in Classroom D-1. Material condition changed from GOOD to FAIR overall as of this date. Friability changed from Moderate to High to reflect this change.
09/08/2009					Classroom D6 now has 4 Tiles Water Damaged. No other changes as of this date.
09/02/2010					Additional Damage observed in the form of Classroom D4 has 1 Tile missing, 2 Tiles Water Damage, and 1 Tile broken. Classroom D5 has 1 Tile water stained. Also, Classroom D6 has 5 Tiles Water Damaged. No other changes as of this date.
11/29/2011					Additional Damage - in the form of: Classroom D1 has 3 Tiles water stained; Storage Room, located between D1 and D2, has 4 Tiles Water Damaged; Classroom D6 has an additional 2 Tiles Water Damaged; and Classroom D7 has 8 Tiles Water Damaged. Friability changed from Moderate to High to reflect this change.
04/02/2013					Material Condition Re-Assessed. Damages Repaired in Classroom D5 & D6. Also, Repairs observed in Classroom D1 and adjacent Storage Room of Classrooms D1 & D2. Material remains in FAIR condition. No other changes as of this date.
04/06/2014					This Material is unchanged as of this date.
08/28/2014					This Material is unchanged as of this date.
03/18/2015					Material Re-assessed. 2'X4' and 2'x2' White with a pitted form pattern Suspended Ceiling Tile. Original Entry updated. Classroom D3 has 4 Tiles Water Damaged by the Door to the Hallway. No other changes as of this date.
09/16/2015					Damage Re-Assessed. Material partially repaired. Room D7 now only has 3 Tiles with Water Damage and Room D3's previous Damages have been repaired. Additional Damage observed, Room D3 has 3 Tiles Broken (1 of the broken Tiles has 1/2 missing) and 1 Water Damaged, and Storage Room between Rooms D1 and D2 has 1 Tile Water Damaged. No other changes as of this date.

SURVEY REPORT FOR

MORRILL MIDDLE SCHOOL

BUILDING NAME	LOCATION	MATERIAL TYPE	QTY (APPROXIMATE)	SAMPLE NO.	ASBESTOS CONTENT (TYPE)
---------------	----------	---------------	----------------------	------------	-------------------------------

03/18/2016	This Material is unchanged as of this date.				
09/14/2016	Material Re-assessed. Damaged Tile has been Replaced. Classroom D4 now has 1 Tile with Physical Damage. No other changes as of this date.				
03/31/2017	This Material is unchanged as of this date.				

CLASSROOMS D1-D8 BUILDING

ENTIRE BUILDING INCLUDING OFFICES, STORAGE ROOMS, RESTROOMS, UTILITY ROOMS, AND HALLWAY

	SMOOTH WALL MISCELLANEOUS	10,740 SF		05-212AAA	ASSUMED
09/08/2009	* Additional Damage observed.				
11/29/2011	* Damage observed.				
09/24/2013	* Friability changed on.				
03/06/2014	* Friability changed on.				
09/16/2015	* Damage Re-Assessed.				
09/09/2005	GYPSUM WALLBOARD SYSTEM, WALLS AND CEILINGS. This Material is in good condition as of this date.				
08/25/2006	Utility Rooms and Hallway added to Location. No other changes as of this date.				
04/18/2008	In the Water Heater Closet there is 5 SF of Water Damage behind the Water Heater and several holes and cuts in various locations. This Material is in FAIR condition overall as of this date.				
10/16/2008	Water Damage Re-Assessed. <5% Water Damage. Also, Hallway by Classroom D3 has 4 SF missing.				
05/12/2009	Damages Repaired and patched in Hallway by Classroom D4. All other areas remain unchanged with <5% Physical Damage and <10% Water Damage.				
09/08/2009	Additional Damage observed in the Water Heater Closet in the form of approx. 2 SF is Damaged next to Ceiling flue opening. No other changes as of this date.				
11/29/2011	Additional Damage - in the form of Storage Room of Classroom D4 has approximately 10 SF of Water Damage on Walls and Ceiling. Also, Skim Coat is peeling and loose - no debris observed. No other changes as of this date.				
09/24/2013	Friability changed from Moderate to Low. No other changes as of this date.				
04/06/2014	Friability changed from Low to Moderate. No other changes as of this date.				
08/28/2014	This Material is unchanged as of this date.				
03/18/2015	This Material is unchanged as of this date.				
09/16/2015	Damage Re-Assessed. Material partially Repaired. Classroom D4's Storage Room has been Repaired but there is now 3 SF of Material bubbling with a minor hole and a few other minor holes observed in room. Additional Damage observed, Room D1 has 1 SF of Physical Damage, Exterior Boys' Restroom has small holes on ceiling and Small Storage Room by D3 has minor holes. No other changes as of this date.				
03/18/2016	This Material is unchanged as of this date.				

SURVEY REPORT FOR

MORRILL MIDDLE SCHOOL

BUILDING NAME	LOCATION	MATERIAL TYPE	QTY (APPROXIMATE)	SAMPLE NO.	ASBESTOS CONTENT (TYPE)
09/14/2016		This Material is unchanged as of this date.			
03/31/2017		This Material is unchanged as of this date.			
CLASSROOMS D1-D8 BUILDING					
ENTIRE BUILDING INCLUDING OFFICES, STORAGE ROOMS, RESTROOMS, UTILITY ROOMS, AND HALLWAY					
		SMOOTH WALL SURFACING	10,740 SF	06-223AAA	ASSUMED
11/29/2011		* Damage observed.			
09/24/2013		* Friability changed on.			
03/06/2014		* Friability changed on.			
09/16/2015		* Damage Re-Assessed.			
08/25/2006		skim coat for GYPSUM WALLBOARD SYSTEM, WALLS aND CEILINGS. This Material is in good condition as of this date.			
04/18/2008		In the Water Heater Closet there is 5 SF of Water Damage behind the Water Heater and several holes and cuts in various locations. This Material is in FAIR condition overall as of this date.			
10/16/2008		Water Damage Re-Assessed. <5% Water Damage. Also, Hallway by Classroom D3 has 4 SF missing.			
05/12/2009		Damages Repaired and patched in Hallway by Classroom D4. All other areas remain unchanged with <5% Physical Damage and <10% Water Damage.			
09/08/2009		Additional Damage observed in the Water Heater Closet in the form of approx. 2 SF is Damaged next to Ceiling flue opening. No other changes as of this date.			
11/29/2011		Additional Damage - in the form of Storage Room of Classroom D4 has approximately 10 SF of Water Damage on Walls and Ceiling. Also, Skim Coat is peeling and loose - no debris observed. No other changes as of this date.			
09/24/2013		Friability changed from Moderate to Low. No other changes as of this date.			
04/06/2014		Friability changed from Low to Moderate. No other changes as of this date.			
08/28/2014		This Material is unchanged as of this date.			
03/18/2015		This Material is unchanged as of this date.			
09/16/2015		Damage Re-Assessed. Material partially Repaired. Classroom D4's Storage Room has been repaired but there is now 3 SF of Material bubbling with a minor hole and a few other minor holes observed in room. Additiional Damage observed, Room D1 has 1 SF of Physical Damage, Exterior Boys Restroom has small holes on Ceiling, Small Storage Room by D3 has minor holes, and Storage Room and Hallway by Room D3 has 6 SF of Skimcoat missing. No other changes as of this date.			
03/18/2016		This Material is unchanged as of this date.			
09/14/2016		This Material is unchanged as of this date.			
03/31/2017		This Material is unchanged as of this date.			

SURVEY REPORT FOR

MORRILL MIDDLE SCHOOL

BUILDING NAME	LOCATION	MATERIAL TYPE	QTY (APPROXIMATE)	SAMPLE NO.	ASBESTOS CONTENT (TYPE)
---------------	----------	---------------	----------------------	------------	-------------------------------

CLASSROOMS D1-D8 BUILDING

PLENUM / ATTIC OF CLASSROOMS D1-D7

SPRAY-ON CEILING TEXTURE	TBD	08-075AAA	ASSUMED
--------------------------	-----	------------------	----------------

04/18/2008	Overspray Acoustic Material on Walls above 2'x4' Suspended Ceiling Tiles, Pipes, Wiring and other surfaces. This Material is visible through the Access Door to the Plenum in the Work Room of Classroom D4. This Material is in GOOD condition as of this date.
04/06/2014	This Material is unchanged as of this date.
08/28/2014	This Material is unchanged as of this date.
03/18/2015	This Material is unchanged as of this date.
09/16/2015	This Material is unchanged as of this date.
03/18/2016	This Material is unchanged as of this date.
09/14/2016	This Material is unchanged as of this date.
03/31/2017	This Material is unchanged as of this date.

CLASSROOMS D1-D8 BUILDING

WATER HEATER CLOSET

BASEBOARD MASTIC	30 LF	06-223AAA	ASSUMED
------------------	-------	------------------	----------------

09/16/2015	* Damage observed .
08/25/2006	MASTIC/adhesive FOR 4" BROWN BASEBOARD. This Material is in good condition as of this date.
04/06/2014	This Material is unchanged as of this date.
08/28/2014	This Material is unchanged as of this date.
03/18/2015	This Material is unchanged as of this date.
09/16/2015	Damage observed, 100% of Baseboard is missing and Mastic/Adhesive is exposed. Material condition changed from GOOD to POOR. Friability changed from Non to Low. No other changes as of this date.
03/18/2016	This Material is unchanged as of this date.
09/14/2016	This Material is unchanged as of this date.
03/31/2017	This Material is unchanged as of this date.

SURVEY REPORT FOR

MORRILL MIDDLE SCHOOL

BUILDING NAME	LOCATION	MATERIAL TYPE	QTY (APPROXIMATE)	SAMPLE NO.	ASBESTOS CONTENT (TYPE)
---------------	----------	---------------	----------------------	------------	-------------------------------

CLASSROOMS P1-P2 PORTABLES BUILDING

CLASSROOMS P1-P2 PORTABLES BUILDING

03/06/2017	BUILDING NOTES:				
09/09/2005	manufacturer's TAG Info: BY ENVIROPLEX INC; DATE: 2002; JOB# 02-021; OSA# 02-10413; Serial #'s 6074, 6075, 6076. This entry for informational and tracking purposes.				
03/09/2007	building name changed from PORTABLE CLASSROOMS P1 AND P2 to CLASSROOMS P1-P2 PORTABLES BUILDING.				

CLASSROOMS P1-P2 PORTABLES BUILDING

PORTABLE CLASSROOMS P1-P2

PORTABLE BUILDING

1,440 SF

05-212.NS NEW MATERIAL

09/09/2005	New 2002 Construction Relocatable building per Manufacturer's Tag information.				
03/06/2014	This Material is unchanged as of this date.				
08/28/2014	This Material is unchanged as of this date.				
03/18/2015	This Material is unchanged as of this date.				
09/16/2015	This Material is unchanged as of this date.				
03/18/2016	This Material is unchanged as of this date.				
09/14/2016	This Material is unchanged as of this date.				
03/31/2017	This Material is unchanged as of this date.				

SURVEY REPORT FOR

MORRILL MIDDLE SCHOOL

BUILDING NAME	LOCATION	MATERIAL TYPE	QTY (APPROXIMATE)	SAMPLE NO.	ASBESTOS CONTENT (TYPE)
---------------	----------	---------------	----------------------	------------	-------------------------------

METAL STORAGE CONTAINERS

METAL STORAGE CONTAINERS

03/07/2017 BUILDING NOTES:

05/12/2009 Metal Storage Containers (3 EA Containers). Located next to Kitchen Entry Area.

METAL STORAGE CONTAINERS

METAL STORAGE CONTAINER (3 EA)

STORAGE CONTAINER

384 SF

16-074.NS

ASSUMED

03/18/2016 Metal Storage Containers. 3 EA, approximately 128 SF EA.

09/14/2016 This Material is unchanged as of this date.

03/31/2017 This Material is unchanged as of this date.

SURVEY REPORT FOR

MORRILL MIDDLE SCHOOL

BUILDING NAME	LOCATION	MATERIAL TYPE	QTY (APPROXIMATE)	SAMPLE NO.	ASBESTOS CONTENT (TYPE)
---------------	----------	---------------	----------------------	------------	-------------------------------

MULTI-PURPOSE, BOYS' & GIRLS' LOCKER ROOMS, AND MUSIC ROOM BUILDING

MULTI-PURPOSE, BOYS' & GIRLS' LOCKER ROOMS, AND MUSIC ROOM BUILDING

03/06/2017	BUILDING NOTES:
03/09/2007	Building Name changed from MULTI-PURPOSE ROOM to MULTI-PURPOSE BUILDING.
09/02/2010	Building Name changed from MULTI-PURPOSE BUILDING to MULTI-PURPOSE, BOYS' & GIRLS' LOCKER ROOMS, AND MUSIC ROOM BUILDING.

MULTI-PURPOSE, BOYS' & GIRLS' LOCKER ROOMS, AND MUSIC ROOM BUILDING

BOYS AND GIRLS LOCKER ROOM AND COACHE'S OFFICE

	BASEBOARD MASTIC	500 LF	08-241AAA	ASSUMED
10/16/2008	Mastic/Adhesive for 4" Brown Baseboard. This Material is in GOOD condition as of this date.			
03/06/2014	This Material is unchanged as of this date.			
08/28/2014	This Material is unchanged as of this date.			
03/18/2015	This Material is unchanged as of this date.			
09/16/2015	This Material is unchanged as of this date.			
03/18/2016	This Material is unchanged as of this date.			
09/14/2016	This Material is unchanged as of this date.			
03/31/2017	This Material is unchanged as of this date.			

MULTI-PURPOSE, BOYS' & GIRLS' LOCKER ROOMS, AND MUSIC ROOM BUILDING

BOYS AND GIRLS RESTROOMS IN LOCKER ROOM AREA (OLD RESTROOMS)

	CEMENTITIOUS WALL PANEL	420 SF	10-174AAA	ASSUMED
09/02/2010	Cementitious Wall Panel. This Material is in GOOD condition as of this date.			
03/06/2014	This Material is unchanged as of this date.			
08/28/2014	This Material is unchanged as of this date.			
03/18/2015	This Material is unchanged as of this date.			
09/16/2015	This Material is unchanged as of this date.			
03/18/2016	This Material is unchanged as of this date.			
09/14/2016	This Material is unchanged as of this date.			
03/31/2017	This Material is unchanged as of this date.			

SURVEY REPORT FOR

MORRILL MIDDLE SCHOOL

BUILDING NAME	LOCATION	MATERIAL TYPE	QTY (APPROXIMATE)	SAMPLE NO.	ASBESTOS CONTENT (TYPE)
---------------	----------	---------------	----------------------	------------	-------------------------------

MULTI-PURPOSE, BOYS' & GIRLS' LOCKER ROOMS, AND MUSIC ROOM BUILDING

BOYS AND GIRLS RESTROOMS IN LOCKER ROOM AREA (OLD RESTROOMS)

	WALL MASTIC	420 SF	10-174AAA	ASSUMED
--	-------------	--------	------------------	----------------

09/02/2010	Mastic/Adhesive behind Cementitious Wall Panel. This Material is in GOOD condition as of this date.
03/06/2014	This Material is unchanged as of this date.
08/28/2014	This Material is unchanged as of this date.
03/18/2015	This Material is unchanged as of this date.
09/16/2015	This Material is unchanged as of this date.
03/18/2016	This Material is unchanged as of this date.
09/14/2016	This Material is unchanged as of this date.
03/31/2017	This Material is unchanged as of this date.

MULTI-PURPOSE, BOYS' & GIRLS' LOCKER ROOMS, AND MUSIC ROOM BUILDING

CLASSROOMS E1 AND E2

	SINK UNDERCOATING	8 SF	10-174AAA	ASSUMED
--	-------------------	------	------------------	----------------

09/02/2010	Grey Thermal Undercoating on Sink. (2 EA Sinks). This Material is in GOOD condition as of this date.
03/06/2014	This Material is unchanged as of this date.
08/28/2014	This Material is unchanged as of this date.
03/18/2015	This Material is unchanged as of this date.
09/16/2015	This Material is unchanged as of this date.
03/18/2016	This Material is unchanged as of this date.
09/14/2016	This Material is unchanged as of this date.
03/31/2017	This Material is unchanged as of this date.

MULTI-PURPOSE, BOYS' & GIRLS' LOCKER ROOMS, AND MUSIC ROOM BUILDING

ENTIRE BUILDING

	SMOOTH WALL MISCELLANEOUS	46,600 SF	05-212AAA	ASSUMED
--	---------------------------	-----------	------------------	----------------

09/02/2010	* Additional Damage observed.
09/24/2013	* Friability changed on.
09/16/2015	* Additional Damage observed.
03/31/2017	Additional Damage Observed. 30 SF of Water Damage in the Hallway by Kithchen and Multi-Purpose Room. No other changes as of this date.

SURVEY REPORT FOR

MORRILL MIDDLE SCHOOL

BUILDING NAME	LOCATION	MATERIAL TYPE	QTY (APPROXIMATE)	SAMPLE NO.	ASBESTOS CONTENT (TYPE)
09/09/2005		GYPSON WALLBOARD SYSTEM, WALLS AND CEILINGS. This Material is in good condition as of this date.			
04/18/2008		This Material is in POOR condition in the Storage Area outside the Boys Locker Room where there is 50 SF Water Damage on the East and North Walls and 3 large holes in the Ceiling and North Wall. This Material is in FAIR condition overall as of this date.			
05/12/2009		<5% Physical Damage and <10% Water Damage remains unchanged as of this date.			
09/02/2010		Damage observed at Kitchen area. No other changes as of this date.			
09/24/2013		Friability changed from Moderate to Low. No other changes as of this date.			
03/06/2014		This Material is unchanged as of this date.			
08/28/2014		This Material is unchanged as of this date.			
03/18/2015		This Material is unchanged as of this date.			
09/16/2015		Additional Damage observed. Multipurpose Room and Weightroom have small holes and cuts. No other changes as of this date.			
03/18/2016		Additional Damage observed. 1 SF of Paint and Skimcoat are peeling in Girls Locker Room. No other changes as of this date.			
09/14/2016		Additional Damage Observed. 5 SF crack on Wall of Weight Room. No other changes as of this date.			

MULTI-PURPOSE, BOYS' & GIRLS' LOCKER ROOMS, AND MUSIC ROOM BUILDING

ENTIRE BUILDING

SMOOTH WALL SURFACING

46,600 SF

06-223AAA

ASSUMED

09/02/2010	* Additional damage observed.
09/24/2013	* Friability changed on.
03/06/2014	* Friability changed on.
09/16/2015	* Additional Damage observed.
03/18/2016	* Additional Damage observed on.
03/31/2017	Additional Damage Observed. 30 SF of Water Damage in the Hallway by Kithchen and Multi-Purpose Room. No other changes as of this date.
08/25/2006	skim coat for GYPSON WALLBOARD SYSTEM WALLS AND CEILINGS. This Material is in good condition as of this date.
04/18/2008	This Material is in POOR condition in the Storage Area outside the Boys Locker Room where there is 50 SF water damage on the East and North Walls and 3 large holes in the Ceiling and North Wall. This Material is in FAIR condition overall as of this date.
05/12/2009	<5% Physical Damage and <10% Water Damage remains unchanged as of this date.
09/02/2010	Damage observed at Kitchen area. No other changes as of this date.
09/24/2013	Friability changed from Moderate to Low. No other changes as of this date.

SURVEY REPORT FOR

MORRILL MIDDLE SCHOOL

BUILDING NAME	LOCATION	MATERIAL TYPE	QTY (APPROXIMATE)	SAMPLE NO.	ASBESTOS CONTENT (TYPE)
---------------	----------	---------------	----------------------	------------	-------------------------------

03/18/2014	Friability changed from Low to Moderate. No other changes as of this date.				
09/16/2015	Additional Damage observed. Multipurpose Room and Weightroom have small holes and cuts. No other changes as of this date.				
03/18/2016	Additional Damage observed. 1 SF of Paint and Skimcoat are peeling in Girls Locker Room. No other changes as of this date.				
09/14/2016	Additional Damage Observed. 5 SF crack on Wall of Weight Room. No other changes as of this date.				

MULTI-PURPOSE, BOYS' & GIRLS' LOCKER ROOMS, AND MUSIC ROOM BUILDING

EXTERIOR ENTRY TO MULTI-PURPOSE ROOM, KITCHEN, AND 2 SOFFITS (OF LOCKER ROOM)

	ROUGH CEILING	1,130 SF		05-212AAA	ASSUMED
09/02/2010	* Various changes.				
09/09/2005	STUCCO OVERHANG. This Material is in good condition as of this date.				
09/02/2010	Location Description changed from EXTERIOR ENTRY TO MULTI-PURPOSE ROOM to EXTERIOR ENTRY TO MULTI-PURPOSE ROOM, KITCHEN, AND 2 SOFFITS (OF LOCKER ROOMS). Quantity changed from 210 SF to 1,130 SF. No other changes as of this date.				
03/06/2014	This Material is unchanged as of this date.				
08/28/2014	This Material is unchanged as of this date.				
03/18/2015	This Material is unchanged as of this date.				
09/16/2015	This Material is unchanged as of this date.				
03/18/2016	This Material is unchanged as of this date.				
09/14/2016	This Material is unchanged as of this date.				
03/31/2017	This Material is unchanged as of this date.				

MULTI-PURPOSE, BOYS' & GIRLS' LOCKER ROOMS, AND MUSIC ROOM BUILDING

EXTERIOR ENTRY TO MULTI-PURPOSE ROOM, KITCHEN, AND 2 SOFFITS OF LOCKER ROOM

	ROUGH CEILING SURFACING	1,130 SF		05-212AAA	ASSUMED
03/06/2014	* Various changes.				
09/09/2005	SKIM COAT FOR STUCCO OVERHANG. This Material is in good condition as of this date.				
03/06/2014	Additional Material identified. Location changed from EXTERIOR ENTRY TO MULTI-PURPOSE ROOM to EXTERIOR ENTRY TO MULTI-PURPOSE ROOM, KITCHEN, AND 2 SOFFITS OF LOCKER ROOM. Quantity changed from 210 SF to 1,130 SF. No other changes as of this date.				
08/28/2014	This Material is unchanged as of this date.				
03/18/2015	This Material is unchanged as of this date.				
09/16/2015	This Material is unchanged as of this date.				
03/18/2016	This Material is unchanged as of this date.				

SURVEY REPORT FOR

MORRILL MIDDLE SCHOOL

BUILDING NAME	LOCATION	MATERIAL TYPE	QTY (APPROXIMATE)	SAMPLE NO.	ASBESTOS CONTENT (TYPE)
---------------	----------	---------------	----------------------	------------	-------------------------------

09/14/2016 This Material is unchanged as of this date.

03/31/2017 This Material is unchanged as of this date.

MULTI-PURPOSE, BOYS' & GIRLS' LOCKER ROOMS, AND MUSIC ROOM BUILDING

HALLWAY TO KITCHEN, PLENUMS, AND OTHER INACCESSIBLE AREAS

PIPE FITTING INSULATION	TBD	06-223AAA	ASSUMED
-------------------------	-----	------------------	----------------

03/09/2007 Thermal System Insulation on Pipe Fittings. (material may exist in Plenums and Wall/Ceiling cavities). This Material is in GOOD condition as of this date.

03/06/2014 This Material is unchanged as of this date.

08/28/2014 This Material is unchanged as of this date.

03/18/2015 This Material is unchanged as of this date.

09/16/2015 This Material is unchanged as of this date.

03/18/2016 This Material is unchanged as of this date.

09/14/2016 This Material is unchanged as of this date.

03/31/2017 This Material is unchanged as of this date.

MULTI-PURPOSE, BOYS' & GIRLS' LOCKER ROOMS, AND MUSIC ROOM BUILDING

HALLWAY TO KITCHEN, PLENUMS, AND OTHER INACCESSIBLE AREAS

PIPE RUN INSULATION	20 LF	06-223AAA	ASSUMED
---------------------	-------	------------------	----------------

03/09/2007 Thermal System Insulation Wrap on Pipe Runs. (visible on overhead area, additional material may exist in Plenums and Wall/Ceiling cavities). This Material is in GOOD condition as of this date.

03/06/2014 This Material is unchanged as of this date.

08/28/2014 This Material is unchanged as of this date.

03/18/2015 This Material is unchanged as of this date.

09/16/2015 This Material is unchanged as of this date.

03/18/2016 This Material is unchanged as of this date.

09/14/2016 This Material is unchanged as of this date.

03/31/2017 This Material is unchanged as of this date.

MULTI-PURPOSE, BOYS' & GIRLS' LOCKER ROOMS, AND MUSIC ROOM BUILDING

KITCHEN

CAULKING	800 LF	09-098AAA	ASSUMED
----------	--------	------------------	----------------

09/24/2013 * Friability changed on.

05/12/2009 Freezer Wall and Ceiling Caulking. This Material is in GOOD condition as of this date.

SURVEY REPORT FOR

MORRILL MIDDLE SCHOOL

BUILDING NAME	LOCATION	MATERIAL TYPE	COMMENTS	QTY (APPROXIMATE)	SAMPLE NO.	ASBESTOS CONTENT (TYPE)
			09/24/2013	Friability changed from Low to Non. No other changes as of this date.		
			03/06/2014	This Material is unchanged as of this date.		
			08/28/2014	This Material is unchanged as of this date.		
			03/18/2015	This Material is unchanged as of this date.		
			09/16/2015	This Material is unchanged as of this date.		
			03/18/2016	This Material is unchanged as of this date.		
			09/14/2016	This Material is unchanged as of this date.		
			03/31/2017	This Material is unchanged as of this date.		

MULTI-PURPOSE, BOYS' & GIRLS' LOCKER ROOMS, AND MUSIC ROOM BUILDING

KITCHEN

VINYL SHEETING

1,100 SF

06-223AAA

ASSUMED

03/31/2017	Damage Observed. <10% Water Damage - in the form of 1 SF of Water Damage at Entry to Kithcen. Material condition changed from GOOD to FAIR overall. Friability changed from Non to Low. No other changes as of this date.
08/25/2006	GREEN VINYL SHEETING. (Apparent New Material identified by the AHERA Accredited Inspector.) This Material is in good condition as of this date.
03/06/2014	This Material is unchanged as of this date.
08/28/2014	This Material is unchanged as of this date.
03/18/2015	This Material is unchanged as of this date.
09/16/2015	This Material is unchanged as of this date.
03/18/2016	This Material is unchanged as of this date.
09/14/2016	This Material is unchanged as of this date.

MULTI-PURPOSE, BOYS' & GIRLS' LOCKER ROOMS, AND MUSIC ROOM BUILDING

KITCHEN

VINYL SHEETING BACKING PAPER/MASTIC

1,100 SF

06-223AAA

ASSUMED

09/24/2013	* Friability changed on.
03/06/2014	* Friability changed on.
03/31/2017	Damage Observed. <10% Water Damage - in the form of 1 SF of Water Damage at Entry to Kithcen. Material condition changed from GOOD to FAIR overall. Friability changed from Non to Low. No other changes as of this date.
08/25/2006	BACKING PAPER/adhesive FOR GREEN VINYL SHEETING. (Apparent New Material identified by the AHERA Accredited Inspector). This Material is in good condition as of this date.
09/24/2013	Friability changed from High to Non. No other changes as of this date.

SURVEY REPORT FOR

MORRILL MIDDLE SCHOOL

BUILDING NAME	LOCATION	MATERIAL TYPE	QTY (APPROXIMATE)	SAMPLE NO.	ASBESTOS CONTENT (TYPE)
---------------	----------	---------------	----------------------	------------	-------------------------------

03/06/2014	Friability changed from Non to Moderate. No other changes as of this date.				
08/28/2014	This Material is unchanged as of this date.				
03/18/2015	This Material is unchanged as of this date.				
09/16/2015	This Material is unchanged as of this date.				
03/18/2016	This Material is unchanged as of this date.				
09/14/2016	This Material is unchanged as of this date.				

MULTI-PURPOSE, BOYS' & GIRLS' LOCKER ROOMS, AND MUSIC ROOM BUILDING

KITCHEN FOOD STORAGE CLOSET, AND MUSIC/BAND ROOM (ROOM E-2, STORAGE ROOMS (2))

	VINYL FLOOR TILE	220 SF			06-223AAA ASSUMED
05/12/2009	* Various changes as of.				
09/24/2013	* Friability changed on.				
09/16/2015	* Partially replaced.				
08/25/2006	12"X12" DARK GREY WITH WHITE STRIPES VINYL FLOOR TILE. This Material is in good condition as of this date.				
05/12/2009	Location Description changed from KITCHEN FOOD STORAGE CLOSET to KITCHEN FOOD STORAGE CLOSET, AND MUSIC/BAND ROOM (ROOM E-2, STORAGE ROOMS (2)). Material is located underneath Carpet, (visible at doorway), in Storage Rooms. Quantity changed from 60 SF to 220 SF. No other changes as of this date.				
09/24/2013	Friability changed from Low to Non. No other changes as of this date.				
03/06/2014	This Material is unchanged as of this date.				
03/18/2015	This Material is unchanged as of this date.				
09/16/2015	Material partially Replaced. Kitchen Storage Room has 2 Tiles replaced with 12"x12" White Vinyl Floor Tiles. No other changes as of this date.				
03/18/2016	This Material is unchanged as of this date.				
09/14/2016	This Material is unchanged as of this date.				
03/31/2017	This Material is unchanged as of this date.				

MULTI-PURPOSE, BOYS' & GIRLS' LOCKER ROOMS, AND MUSIC ROOM BUILDING

KITCHEN FOOD STORAGE CLOSET, AND MUSIC/BAND ROOM (ROOM E-2, STORAGE ROOMS (2))

	VINYL FLOOR TILE MASTIC	220 SF			06-223AAA ASSUMED
05/12/2009	* Various changes as of.				
08/25/2006	MASTIC/adhesive FOR 12"X12" DARK GREY WITH WHITE STRIPES VINYL FLOOR TILE. This Material is in good condition as of this date.				

SURVEY REPORT FOR

MORRILL MIDDLE SCHOOL

BUILDING NAME	LOCATION	MATERIAL TYPE	COMMENTS	QTY (APPROXIMATE)	SAMPLE NO.	ASBESTOS CONTENT (TYPE)
			05/12/2009	Location Description changed from KITCHEN FOOD STORAGE CLOSET to KITCHEN FOOD STORAGE CLOSET, AND MUSIC/BAND ROOM (ROOM E-2, STORAGE ROOMS (2). Material is located underneath Carpet, (visible at Doorway), in Storage Rooms. Quantity changed from 60 SF to 220 SF. No other changes as of this date.		
			03/06/2014	This Material is unchanged as of this date.		
			08/28/2014	This Material is unchanged as of this date.		
			03/18/2015	This Material is unchanged as of this date.		
			09/16/2015	This Material is unchanged as of this date.		
			03/18/2016	This Material is unchanged as of this date.		
			09/14/2016	This Material is unchanged as of this date.		
			03/31/2017	This Material is unchanged as of this date.		

MULTI-PURPOSE, BOYS' & GIRLS' LOCKER ROOMS, AND MUSIC ROOM BUILDING

MULTI-PURPOSE ROOM

	ROUGH WALL	200 SF		05-212AAA	ASSUMED
09/02/2010	* Various changes.				
03/31/2017	Damage Observed. <5% Physical Damage - in the form of 20 LF surface damage around Kitchen Roll-Up Door. Material condition changed from GOOD to FAIR overall. Friability changed from Non to Low. No other changes as of this date.				
09/09/2005	STUCCO ON CINDER BLOCKS. This Material is in good condition as of this date.				
09/02/2010	Location Description changed from MULTI-PURPOSE ROOM, AND FOUR HALLWAYS to MULTI-PURPOSE ROOM. Quantity changed from 1,000 SF to 200 SF. No other changes as of this date.				
03/06/2014	This Material is unchanged as of this date.				
08/28/2014	This Material is unchanged as of this date.				
03/18/2015	This Material is unchanged as of this date.				
09/16/2015	This Material is unchanged as of this date.				
03/18/2016	This Material is unchanged as of this date.				
09/14/2016	This Material is unchanged as of this date.				

MULTI-PURPOSE, BOYS' & GIRLS' LOCKER ROOMS, AND MUSIC ROOM BUILDING

MULTI-PURPOSE ROOM

	VINYL FLOOR TILE	248 SF		14-051AAA	ASSUMED
09/16/2015	* Material Description changed.				

SURVEY REPORT FOR

MORRILL MIDDLE SCHOOL

BUILDING NAME	LOCATION	MATERIAL TYPE	QTY (APPROXIMATE)	SAMPLE NO.	ASBESTOS CONTENT (TYPE)
03/06/2014		12" X 12" Gray Vinyl Floor Tile. This Material is in GOOD condition as of this date. (Original entry updated 09/16/15.)			
08/28/2014		This Material is unchanged as of this date.			
03/18/2015		This Material is unchanged as of this date.			
09/16/2015		Material Description Re-Assessed. Material is Gray. Material description changed from '12" X 12" Light Brown Vinyl Floor Tile' to ' 12" X 12" Gray Vinyl Floor Tile'. Original entry updated. No other changes as of this date.			
03/18/2016		This Material is unchanged as of this date.			
09/14/2016		This Material is unchanged as of this date.			
03/31/2017		This Material is unchanged as of this date.			

MULTI-PURPOSE, BOYS' & GIRLS' LOCKER ROOMS, AND MUSIC ROOM BUILDING

MULTI-PURPOSE ROOM

	VINYL FLOOR TILE MASTIC	248 SF	14-051AAA	ASSUMED
09/16/2015	* Material description changed.			
03/06/2014	Mastic / Adhesive for 12" X 12" Gray Vinyl Floor Tile. This Material is in GOOD condition as of this date. (Original entry updated 09/16/15.)			
08/28/2014	This Material is unchanged as of this date.			
03/18/2015	This Material is unchanged as of this date.			
09/16/2015	Material Description Re-Assessed. Material is Gray. Material description changed from '12" X 12" Light Brown Vinyl Floor Tile' to ' 12" X 12" Gray Vinyl Floor Tile'. Original entry updated. No other changes as of this date.			
03/18/2016	This Material is unchanged as of this date.			
09/14/2016	This Material is unchanged as of this date.			
03/31/2017	This Material is unchanged as of this date.			

MULTI-PURPOSE, BOYS' & GIRLS' LOCKER ROOMS, AND MUSIC ROOM BUILDING

MULTI-PURPOSE ROOM, MUSIC ROOM E2, CLASSROOM E1, PRACTICE ROOMS, HALLWAYS, COACHES OFFICES, AND WEIGHT ROOM

	BASEBOARD MASTIC	1,400 LF	06-223AAA	ASSUMED
03/31/2017	Damage Observed. <5% Physical Damage - in the form of 1 SF of Baseboard Broken Mastic Exposed in Classroom E2. Material condition changed from GOOD to FAIR overall. Friability changed from Non to Low. No other changes as of this date.			
08/25/2006	MASTIC/adhesive FOR 4" DARK GREEN BASEBOARD. (Apparent New Material identified by the AHERA Accredited Inspector.) This Material is in good condition as of this date.			
03/06/2014	This Material is unchanged as of this date.			

SURVEY REPORT FOR

MORRILL MIDDLE SCHOOL

BUILDING NAME				
LOCATION	MATERIAL TYPE	QTY (APPROXIMATE)	SAMPLE NO.	ASBESTOS CONTENT (TYPE)
COMMENTS				
08/28/2014	This Material is unchanged as of this date.			
03/18/2015	This Material is unchanged as of this date.			
09/16/2015	This Material is unchanged as of this date.			
03/18/2016	This Material is unchanged as of this date.			
09/14/2016	This Material is unchanged as of this date.			
MULTI-PURPOSE, BOYS' & GIRLS' LOCKER ROOMS, AND MUSIC ROOM BUILDING				
MULTI-PURPOSE ROOM, WEIGHT ROOM, HALLWAYS, TWO COACHES OFFICES, AND ROOM E1				
	VINYL FLOOR TILE	6,577 SF	06-223AAA	ASSUMED
09/02/2010	* Various changes.			
11/29/2011	* Additional Damage observed.			
04/12/2012	* Additional Damage observed.			
10/09/2012	* Additional Damage observed.			
09/24/2013	* Friability changed on.			
03/06/2014	* Various changes.			
09/16/2015	* Damage Re-Assessed and new Materials installed.			
08/25/2006	12"X12" BEIGE VINYL FLOOR TILE. (Apparent New Material identified by the AHERA Accredited Inspector). This Material is in good condition as of this date.			
04/18/2008	A 20 LF crack is observed next to the Weight Room Entry and this Material is in FAIR condition overall as of this date.			
09/02/2010	Location Description changed from MULTI-PURPOSE ROOM, WEIGHT ROOM, HALLWAYS, AND TWO COACHES OFFICES to MULTI-PURPOSE ROOM, WEIGHT ROOM, HALLWAYS, TWO COACHES OFFICES, AND ROOM E1. Quantity changed from 6,800 SF to 6,825 SF. No other changes as of this date.			
11/29/2011	Additional Damage - in the form of approximately 20 LF is cracked on Southside of Multipurpose Room. No other changes as of this date.			
04/12/2012	Additional Damage - in the form of Girls Coach's Office has approximately 6 LF of cracks next to Entry way. No other changes as of this date.			
10/09/2012	Additional Damage - in the form of 3 cracked Floor Tiles observed in Girls Coach's Office. No other changes as of this date.			
09/24/2013	Friability changed from Low to Non. No other changes as of this date.			
03/06/2014	Damage in the Multi-Purpose Room has been Repaired. New Tiles have been installed in this location. Quantity changed from 6,825 SF to 6,577 SF. Friability changed from Non to Low. No other changes as of this date.			
08/28/2014	This Material is unchanged as of this date.			
03/18/2015	This Material is unchanged as of this date.			

SURVEY REPORT FOR

MORRILL MIDDLE SCHOOL

BUILDING NAME	LOCATION	MATERIAL TYPE	QTY (APPROXIMATE)	SAMPLE NO.	ASBESTOS CONTENT (TYPE)
---------------	----------	---------------	----------------------	------------	-------------------------------

09/16/2015	Damage Re-Assessed and New Materials installed. Damage partially repaired, Multipurpose Room's cracked Tiles have been replaced with 12"x12" Gray Vinyl Floor Tiles. Weightroom has Carpet installed, Old Material may be underneath New Material. No other changes as of this date.				
03/18/2016	This Material is unchanged as of this date.				
09/14/2016	This Material is unchanged as of this date.				
03/31/2017	This Material is unchanged as of this date.				

MULTI-PURPOSE, BOYS' & GIRLS' LOCKER ROOMS, AND MUSIC ROOM BUILDING

MULTI-PURPOSE ROOM, WEIGHT ROOM, HALLWAYS, TWO COACHES OFFICES, AND ROOM E1

	VINYL FLOOR TILE MASTIC	6,825 SF	06-223AAA	ASSUMED	
09/02/2010	* Various changes.				
11/29/2011	* Additional Damage observed.				
10/09/2012	* Additional Damage observed.				
03/06/2014	* Various changes.				
09/16/2015	* Damage Re-Assessed and New Materials installed.				
08/25/2006	MASTIC/adhesive FOR 12"X12" BEIGE VINYL FLOOR TILE. (Apparent New Material identified by the AHERA Accredited Inspector.) This Material is in good condition as of this date.				
05/12/2009	This Material is damaged where a 20 LF crack is observed next to the Weight Room Entry and this Material is in FAIR condition overall as of this date.				
09/02/2010	Location Description changed from MULTI-PURPOSE ROOM, WEIGHT ROOM, HALLWAYS, AND TWO COACHES OFFICES to MULTI-PURPOSE ROOM, WEIGHT ROOM, HALLWAYS, TWO COACHES OFFICES, AND ROOM E1. Quantity changed from 6,800 SF to 6,825 SF. No other changes as of this date.				
11/29/2011	Additional Damage - in the form of approximately 20 LF is cracked on Southside of Multipurpose Room. No other changes as of this date.				
10/09/2012	Additional Damage - in the form of 3 cracked Floor Tiles observed in Girls Coach's Office. No other changes as of this date.				
03/06/2014	Damage in the Multi-Purpose Room has been repaired. 248 SF of New Tiles have been installed in this location. Old Mastic may still be present under the new Tiles. No other changes as of this date.				
08/28/2014	This Material is unchanged as of this date.				
03/18/2015	This Material is unchanged as of this date.				
09/16/2015	Damage Re-Assessed and New Materials installed. Damage partially repaired, Multipurpose Room's cracked Tiles have been replaced with 12"x12" Gray Vinyl Floor Tiles. Weightroom has Carpet installed, Old Material may be underneath New Material. No other changes as of this date.				
03/18/2016	This Material is unchanged as of this date.				
09/14/2016	This Material is unchanged as of this date.				

SURVEY REPORT FOR

MORRILL MIDDLE SCHOOL

BUILDING NAME	LOCATION	MATERIAL TYPE	COMMENTS	QTY (APPROXIMATE)	SAMPLE NO.	ASBESTOS CONTENT (TYPE)
---------------	----------	---------------	----------	----------------------	------------	-------------------------------

03/31/2017 This Material is unchanged as of this date.

MULTI-PURPOSE, BOYS' & GIRLS' LOCKER ROOMS, AND MUSIC ROOM BUILDING

MUSIC ROOM E2

CARPET MASTIC

1,500 SF

06-223AAA

ASSUMED

08/25/2006 MASTIC/adhesive FOR GREEN CARPET ON WALLS. This Material is in good condition as of this date.

03/06/2014 This Material is unchanged as of this date.

08/28/2014 This Material is unchanged as of this date.

03/18/2015 This Material is unchanged as of this date.

09/16/2015 This Material is unchanged as of this date.

03/18/2016 This Material is unchanged as of this date.

09/14/2016 This Material is unchanged as of this date.

03/31/2017 This Material is unchanged as of this date.

MULTI-PURPOSE, BOYS' & GIRLS' LOCKER ROOMS, AND MUSIC ROOM BUILDING

MUSIC ROOM E2

ROUGH WALL

1,200 SF

06-223AAA

ASSUMED

04/18/2008 * Material description changed.

09/24/2013 * Friability changed on.

03/06/2014 * Friability changed on.

08/28/2014 * Friability changed on.

03/31/2017 Damage Observed. <5% Physical Damage - in the form of 2 LF Acoustic Material is peeling from the wall. Material condition changed from GOOD to FAIR overall. No other changes as of this date.

08/25/2006 Acoustic Paint/Finish Texture on 4'x8' Glued-On Vinyl Covered Wall Panels. This Material is in good condition as of this date. (Original entry updated 04/18/08)

04/18/2008 Material Description changed from 'Spray-On 4'x8' Wall Panels' to 'Acoustic Paint/Finish Texture on 4'x8' Glued-On Vinyl Covered Wall panels'. This Material condition is unchanged as of this date.

09/24/2013 Friability changed from Non to High. No other changes as of this date.

03/06/2014 Friability changed from High to Moderate. No other changes as of this date

08/28/2014 Material re-assessed. Friability changed from Moderate to High. No other changes as of this date.

03/18/2015 This Material is unchanged as of this date.

09/16/2015 This Material is unchanged as of this date.

03/18/2016 This Material is unchanged as of this date.

09/14/2016 This Material is unchanged as of this date.

SF=Sq. Ft, l=Inches, LF=Linear Ft., N=Number, EA=Each

HazMat Doc. All Rights Reserved.

SURVEY REPORT FOR

MORRILL MIDDLE SCHOOL

BUILDING NAME	LOCATION	MATERIAL TYPE	QTY (APPROXIMATE)	SAMPLE NO.	ASBESTOS CONTENT (TYPE)
---------------	----------	---------------	----------------------	------------	-------------------------------

MULTI-PURPOSE, BOYS' & GIRLS' LOCKER ROOMS, AND MUSIC ROOM BUILDING

MUSIC ROOM E2

VINYL WALL COVER

1,200 SF

08-075AAA

ASSUMED

09/24/2013	* Friability changed on.
03/31/2017	Damage Observed. <5% Physical Damage - in the form of 2 LF Acoustic Material is peeling from the wall. Material condition changed from GOOD to FAIR overall. Friability changed from Non to Low. No other changes as of this date.
04/18/2008	4'x8' Glued-On Vinyl Covered Wall Panels with Acoustic Paint/Finish Texture. This Material is in GOOD condition as of this date.
09/24/2013	Friability changed from Low to Non. No other changes as of this date.
03/06/2014	This Material is unchanged as of this date.
08/28/2014	This Material is unchanged as of this date.
03/18/2015	This Material is unchanged as of this date.
09/16/2015	This Material is unchanged as of this date.
03/18/2016	This Material is unchanged as of this date.
09/14/2016	This Material is unchanged as of this date.

MULTI-PURPOSE, BOYS' & GIRLS' LOCKER ROOMS, AND MUSIC ROOM BUILDING

MUSIC ROOM E2

WALL MASTIC

1,200 SF

06-223AAA

ASSUMED

03/31/2017	Damage Observed. <5% Physical Damage - in the form of 2 LF Acoustic Material is peeling from the wall. Material condition changed from GOOD to FAIR overall. Friability changed from Non to Low. No other changes as of this date.
08/25/2006	MASTIC/adhesive FOR SPRAY-ON 4'X8' WALL PANELS. This Material is in good condition as of this date.
04/18/2008	Material Description changed from 'Mastic/Adhesive for Spray-On 4'x8' Wall Panels' to 'Mastic/Adhesive for 4'x8' Glued-On Vinyl Covered Wall Panels with Acoustic Paint/Finish Texture. This Material condition is unchanged as of this date.
03/06/2014	This Material is unchanged as of this date.
08/28/2014	This Material is unchanged as of this date.
03/18/2015	This Material is unchanged as of this date.
09/16/2015	This Material is unchanged as of this date.
03/18/2016	This Material is unchanged as of this date.
09/14/2016	This Material is unchanged as of this date.

SURVEY REPORT FOR

MORRILL MIDDLE SCHOOL

BUILDING NAME	LOCATION	MATERIAL TYPE	COMMENTS	QTY (APPROXIMATE)	SAMPLE NO.	ASBESTOS CONTENT (TYPE)
---------------	----------	---------------	----------	----------------------	------------	-------------------------------

MULTI-PURPOSE, BOYS' & GIRLS' LOCKER ROOMS, AND MUSIC ROOM BUILDING

MUSIC ROOM LIBRARY (OFFICE)

FIRE DOOR CORE INSULATION

210 SF

05-212AAA

ASSUMED

05/12/2009	* Various changes as of.
09/09/2005	FIRE DOOR CORE INSULATION (1 EA FIRE DOOR). This Material is in good condition as of this date.
10/16/2008	Material Description changed from ' FIRE DOOR CORE INSULATION (1 EA FIRE DOOR). ' to ' FIRE DOOR CORE INSULATION (7 EA FIRE DOOR). ' Material Quantity changed from 21 SF to 147 SF to reflect this fact. No other changes as of this date.
05/12/2009	Material Re-Assessed. Material Description changed from ' FIRE DOOR CORE INSULATION (7 EA FIRE DOOR). ' to ' FIRE DOOR CORE INSULATION (10 EA FIRE DOOR). ' 1 EA in the following locations: Kitchen, Kitchen Storage Room, Kitchen Restroom, Classroom E-1, and Staff's Restroom. 2 EA located in Weight Room, and 3 EA in Classroom E-2, (Band/Music Room). Quantity changed from 147 SF to 210 SF. No other changes as of this date.
03/06/2014	This Material is unchanged as of this date.
08/28/2014	This Material is unchanged as of this date.
03/18/2015	This Material is unchanged as of this date.
09/16/2015	This Material is unchanged as of this date.
03/18/2016	This Material is unchanged as of this date.
09/14/2016	This Material is unchanged as of this date.
03/31/2017	This Material is unchanged as of this date.

MULTI-PURPOSE, BOYS' & GIRLS' LOCKER ROOMS, AND MUSIC ROOM BUILDING

MUSIC ROOM, TECHNOLOGY ROOM, OFFICE OF MUSIC ROOM, AND MUSIC STORAGE ROOMS

SUSPENDED CEILING TILE

1,855 SF

05-212AAA

ASSUMED

09/08/2009	* Material Repairs noted.
09/09/2005	2'X2' AND 2'X4' White with a Sand texture pattern SUSPENDED CEILING TILE. This Material is in good condition as of this date. (Original entry updated 03/11/15).
10/16/2008	One Tile Water stained in Music Storage Room. No other changes as of this date.
05/12/2009	<10% Water Damage remains unchanged as of this date.
09/08/2009	Material Condition Re-Assessed. Damages repaired as of this date. Material Condition changed from FAIR to GOOD. No other changes as of this date.
03/06/2014	This Material is unchanged as of this date.
08/28/2014	This Material is unchanged as of this date.
03/18/2015	Tiles are White with a Sand texture pattern. Original Entry updated. No other changes as of this date.
09/16/2015	This Material is unchanged as of this date.

SURVEY REPORT FOR

MORRILL MIDDLE SCHOOL

BUILDING NAME	LOCATION	MATERIAL TYPE	COMMENTS	QTY (APPROXIMATE)	SAMPLE NO.	ASBESTOS CONTENT (TYPE)
---------------	----------	---------------	----------	----------------------	------------	-------------------------------

03/18/2016	This Material is unchanged as of this date.
09/14/2016	This Material is unchanged as of this date.
03/31/2017	This Material is unchanged as of this date.

MULTI-PURPOSE, BOYS' & GIRLS' LOCKER ROOMS, AND MUSIC ROOM BUILDING

RESTROOMS, COACH'S OFFICE RESTROOM, STUDENT RESTROOMS AND ALL DRINKING FOUNTAINS

MORTAR MISCELLANEOUS	2,100 SF	08-241AAA	ASSUMED
----------------------	----------	------------------	----------------

03/09/2010	* Various changes.
10/16/2008	4"x4" Multi-Colored Wall Tiles. This Material is in GOOD condition as of this date.
03/09/2010	Material Type changed from WALL TILE to MORTAR MISCELLANEOUS. Material Description changed from ' 4"x4" Multi-Colored Wall Tiles. ' to ' Grout/Mortar for 4"x4" Multi-Colored Ceramic Wall Tiles. This Material is in GOOD condition as of this date.
03/06/2014	This Material is unchanged as of this date.
08/28/2014	This Material is unchanged as of this date.
03/18/2015	This Material is unchanged as of this date.
09/16/2015	This Material is unchanged as of this date.
03/18/2016	This Material is unchanged as of this date.
09/14/2016	This Material is unchanged as of this date.
03/31/2017	This Material is unchanged as of this date.

MULTI-PURPOSE, BOYS' & GIRLS' LOCKER ROOMS, AND MUSIC ROOM BUILDING

STUDENT RESTROOMS (2) (LOCATED IN LOCKER ROOMS), COACH'S OFFICE RESTROOMS, AND KITCHEN RESTROOM

MORTAR MISCELLANEOUS	640 SF	10-052AAA	ASSUMED
----------------------	--------	------------------	----------------

11/29/2011	* Various changes.
03/09/2010	Grout/Mortar for 12"x12" Tan Ceramic Floor Tiles. (Apparent New Material identified by the AHERA accredited Inspector). This Material is in GOOD condition as of this date.
11/29/2011	Location Description changed from STUDENT LOCKER ROOMS (2) (LOCATED IN SHOWER ROOMS) to STUDENT RESTROOMS (2) (LOCATED IN LOCKER ROOMS), COACH'S OFFICE RESTROOMS, AND KITCHEN RESTROOM. Quantity changed from 300 SF to 640 SF. No other changes as of this date.
03/06/2014	This Material is unchanged as of this date.
08/28/2014	This Material is unchanged as of this date.
03/18/2015	This Material is unchanged as of this date.
09/16/2015	This Material is unchanged as of this date.

SURVEY REPORT FOR

MORRILL MIDDLE SCHOOL

BUILDING NAME	LOCATION	MATERIAL TYPE	COMMENTS	QTY (APPROXIMATE)	SAMPLE NO.	ASBESTOS CONTENT (TYPE)
---------------	----------	---------------	----------	----------------------	------------	-------------------------------

03/18/2016	This Material is unchanged as of this date.					
09/14/2016	This Material is unchanged as of this date.					
03/31/2017	Damage Observed. <5% Physical Damage - in the form of 1 Cracked Tile in Girls Locker Room. 1 Cracked Tile in Boys Locker Room in Coaches Restroom. Material condition changed from GOOD to FAIR overall. Friability changed from Non to Low. No other changes as of this date.					

MULTI-PURPOSE, BOYS' & GIRLS' LOCKER ROOMS, AND MUSIC ROOM BUILDING

TWO MUSIC ROOMS, MUSIC STORAGE ROOMS, AND OFFICES

	CARPET MASTIC	3,420 SF			05-212AAA	ASSUMED
08/25/2006	* Location description changed on.					
09/09/2005	MASTIC/adhesive FOR Multi-Color CARPET. This Material is in good condition as of this date.					
08/25/2006	Location changed from Music Room, Music Storage Rooms, and Offices to Two Music Rooms, Music Storage Rooms, and Offices. Material Quantity changed from 1,710 SF to 3,420 SF to reflect this fact. No other changes as of this date.					
03/06/2014	This Material is unchanged as of this date.					
08/28/2014	This Material is unchanged as of this date.					
03/18/2015	This Material is unchanged as of this date.					
09/16/2015	This Material is unchanged as of this date.					
03/18/2016	This Material is unchanged as of this date.					
09/14/2016	This Material is unchanged as of this date.					
03/31/2017	This Material is unchanged as of this date.					

MULTI-PURPOSE, BOYS' & GIRLS' LOCKER ROOMS, AND MUSIC ROOM BUILDING

UTILITY ROOM LOCATED IN P.E. STORAGE ROOM

	TANK (HIGH TEMP) INSULATION	120 SF			05-212AAA	ASSUMED
08/28/2006	* Location Description changed on.					
09/09/2005	TANK WRAP, INSULATION. This Material is in good condition as of this date.					
08/25/2006	Location changed from Exterior Utility Room to Utility Room located in PE Storage Room. The insulation is painted an Orange Color. Quantity Changed from 20 SF to 120 SF to reflect this fact. No other changes as of this date.					
03/06/2014	This Material is unchanged as of this date.					
08/28/2014	Material Re-Assessed. Friability changed from High to Non. No other changes as of this date.					
03/18/2015	This Material is unchanged as of this date.					
09/16/2015	This Material is unchanged as of this date.					
03/18/2016	This Material is unchanged as of this date.					

SURVEY REPORT FOR

MORRILL MIDDLE SCHOOL

BUILDING NAME	LOCATION	MATERIAL TYPE	QTY (APPROXIMATE)	SAMPLE NO.	ASBESTOS CONTENT (TYPE)
---------------	----------	---------------	----------------------	------------	-------------------------------

09/14/2016 This Material is unchanged as of this date.

03/31/2017 This Material is unchanged as of this date.

MULTI-PURPOSE, BOYS' & GIRLS' LOCKER ROOMS, AND MUSIC ROOM BUILDING

WEIGHT ROOM

CARPET MASTIC	500 SF	15-174AAA	ASSUMED
---------------	--------	-----------	---------

09/16/2015 Mastic/Adhesive for Light-Brown, Brown and Gray Carpet. This Material is in GOOD condition as of this date.

03/18/2016 This Material is unchanged as of this date.

09/14/2016 This Material is unchanged as of this date.

03/31/2017 This Material is unchanged as of this date.

MULTI-PURPOSE, BOYS' & GIRLS' LOCKER ROOMS, AND MUSIC ROOM BUILDING

WEIGHT ROOM, AND ROOM E1

CHALK BOARD	48 SF	09-098AAA	ASSUMED
-------------	-------	-----------	---------

09/02/2010 * Various changes.

11/29/2011 * Various changes.

05/12/2009 Framed, not glued, Brown Cementitious Chalkboard. (1 EA). This Material is in GOOD condition as of this date.

09/02/2010 Location Description changed from WEIGHT ROOM, AND ROOM E1. Quantity changed from 24 SF to 80 SF. No other changes as of this date.

11/29/2011 Quantity Re-Assessed and changed from 80 SF to 48 SF. Chalkboard is Green. No other changes as of this date.

03/06/2014 This Material is unchanged as of this date.

08/28/2014 This Material is unchanged as of this date.

03/18/2015 This Material is unchanged as of this date.

09/16/2015 This Material is unchanged as of this date.

03/18/2016 This Material is unchanged as of this date.

09/14/2016 This Material is unchanged as of this date.

03/31/2017 This Material is unchanged as of this date.

MULTI-PURPOSE, BOYS' & GIRLS' LOCKER ROOMS, AND MUSIC ROOM BUILDING

WEIGHT ROOM, MULTI-PURPOSE ROOM, AND ROOM E1

SPRAY ON CEILING	6,400 SF	05-212AAA	ASSUMED
------------------	----------	-----------	---------

03/09/2007 * Material Condition changed on.

SURVEY REPORT FOR

MORRILL MIDDLE SCHOOL

BUILDING NAME	LOCATION	MATERIAL TYPE	QTY (APPROXIMATE)	SAMPLE NO.	ASBESTOS CONTENT (TYPE)
11/29/2011		* Location Description changes.			
09/14/2016		* Damage Observed.			
09/09/2005		SPRAY-ON CEILING. This Material is in good condition as of this date.			
03/09/2007		Damages observed. Material Condition re-assessed. Damage: <5% Physical Damage - in the form of 3 hairline cracks noticed in the Multi-Purpose Room Walls. This Material is in FAIR condition overall as of this date.			
11/29/2011		Location Description changed from WEIGHT ROOM, MULTI-PURPOSE ROOM, AND TECHNOLOGY ROOM to WEIGHT ROOM, MULTI-PURPOSE ROOM, AND ROOM E1. No other changes as of this date.			
03/06/2014		This Material is unchanged as of this date.			
08/28/2014		This Material is unchanged as of this date.			
03/18/2015		This Material is unchanged as of this date.			
09/16/2015		This Material is unchanged as of this date.			
03/18/2016		This Material is unchanged as of this date.			
09/14/2016		Damage Observed. <5% Physical Damage - in the form of 10 LF crack on Wall of Wight Room. Material condition changed from GOOD to FAIR overall. No other changes as of this date.			
03/31/2017		This Material is unchanged as of this date.			

SURVEY REPORT FOR

MORRILL MIDDLE SCHOOL

BUILDING NAME	LOCATION	MATERIAL TYPE	COMMENTS	QTY (APPROXIMATE)	SAMPLE NO.	ASBESTOS CONTENT (TYPE)
---------------	----------	---------------	----------	----------------------	------------	-------------------------------

YOUTH CENTER BUILDING

YOUTH CENTER BUILDING

03/06/2017 BUILDING NOTES:
09/09/2005 Apparent New Construction Building as of this date.
03/09/2007 Building Name changed from YOUTH CENTER to YOUTH CENTER BUILDING.

YOUTH CENTER BUILDING

YOUTH CENTER

MISCELLANEOUS

27,500 SF

05-212.NS

ASSUMED

09/09/2005 Apparent New Construction Building identified by the AHERA Accredited inspector.
03/06/2014 This Material is unchanged as of this date.
08/28/2014 This Material is unchanged as of this date.
03/18/2015 This Material is unchanged as of this date.
09/16/2015 This Material is unchanged as of this date.
03/18/2016 This Material is unchanged as of this date.
09/14/2016 This Material is unchanged as of this date.
03/31/2017 This Material is unchanged as of this date.

End Of Report, Total Of 54 Pages

HOMOGENEOUS MATERIALS IN MORRILL MIDDLE SCHOOL

BUILDING NAME

MATERIAL CATEGORY

LOCATION

MATERIAL TYPE

ADMINISTRATION AND LIBRARY PODS BUILDING - "MAIN BUILDING"

MISCELLANEOUS MATERIAL

ADMINISTRATION STORAGE ROOM	CARPET MASTIC
ALL OFFICES, HALLWAYS, WORK ROOM, AND TEACHERS' LOUNGE	SUSPENDED CEILING TILE
COMPUTER CLERK ROOM	ASBESTOS CEMENT WALL PANEL
ENTIRE BUILDING	SMOOTH WALL MISCELLANEOUS
ENTIRE BUILDING (EXCEPT HEALTH OFFICE), AND RESTROOMS	BASEBOARD MASTIC
EXTERIOR	SEALANT
EXTERIOR RESTROOM WALLS (STUDENT RESTROOMS)	FELT/PAPER LINER
EXTERIOR WALKWAYS AND OVERHANGS	FELT/PAPER LINER
FOUR OFFICES, STORAGE ROOM OF LIBRARY, AND LIBRARY	PRESSED WOOD WALL PANEL
FOUR OFFICES, STORAGE ROOM OF LIBRARY, AND LIBRARY	PRESSED WOOD WALL PANEL MASTIC
FOUR OFFICES, STORAGE ROOM OF LIBRARY, AND LIBRARY	VINYL WALL COVER
FOUR OFFICES, STORAGE ROOM OF LIBRARY, AND LIBRARY	VINYL WALL COVER MASTIC
HEALTH OFFICE	BASEBOARD MASTIC
HEALTH OFFICE, 2ND FLOOR STAFF'S LOUNGE ROOM, WORK ROOM, AND ADMINISTRATIVE ASSISTANT AREA	SINK UNDERCOATING
NURSES ROOM, ONE STORAGE ROOM, WORK ROOM, AND LIBRARY UTILITY ROOMS	VINYL FLOOR TILE
NURSES ROOM, ONE STORAGE ROOM, WORK ROOM, AND LIBRARY UTILITY ROOMS	VINYL FLOOR TILE MASTIC
OFFICES, HALLWAYS, LIBRARY, AND 2ND FLOOR LOUNGE ROOM	CARPET MASTIC
SECOND FLOOR STAFF LOUNGE ROOM PLENUM	SMOOTH WALL MISCELLANEOUS
STAFF RESTROOMS (2), HEALTH OFFICE RESTROOM, AND EXTERIOR STUDENT RESTROOMS (2)	MORTAR MISCELLANEOUS
STAFF RESTROOMS, STUDENT RESTROOMS, DRINKING FOUNTAIN, AND HEALTH OFFICE RESTROOM	MORTAR MISCELLANEOUS

SURFACING MATERIAL

ENTIRE BUILDING	SMOOTH WALL SURFACING
EXTERIOR RESTROOM WALLS (STUDENT RESTROOMS)	ROUGH WALL
EXTERIOR RESTROOM WALLS (STUDENT RESTROOMS)	SMOOTH WALL SURFACING
EXTERIOR WALKWAYS AND OVERHANGS	ROUGH WALL
EXTERIOR WALKWAYS AND OVERHANGS	ROUGH WALL SURFACING
LIBRARY, OFFICE OF LIBRARY, WORK ROOM, TEMP OFFICE, STORAGE ROOM, AND CORRIDOR BETWEEN ADMINISTRATION OFFICES AND LIBRARY	SPRAY ON CEILING

CLASSROOMS A1-A12, B1-B9, C1-C11 PODS BUILDING - "MAIN BUILDING"

MISCELLANEOUS MATERIAL

ALL CLASSROOMS, AND WORK ROOMS	SUSPENDED CEILING TILE
ALL CLASSROOMS IN PODS A, B AND C, ENTRY AREAS	VINYL FLOOR TILE
ALL CLASSROOMS IN PODS A, B ,AND C ENTRY AREAS	VINYL FLOOR TILE MASTIC
ALL ROOMS	BASEBOARD MASTIC
ALL ROOMS	CARPET MASTIC

HOMOGENEOUS MATERIALS IN

MORRILL MIDDLE SCHOOL

BUILDING NAME

MATERIAL CATEGORY

LOCATION

MATERIAL TYPE

ALL ROOMS, INCLUDING UPPER WALLS AND CEILING IN THE PLENUM (NO SKIM COAT)

SMOOTH WALL
MISCELLANEOUS

CLASSROOM C-6

CHALK BOARD

CLASSROOMS A, B, AND C WINGS

SINK UNDERCOATING

EXTERIOR OVERHANGS

FELT/PAPER LINER

SURFACING MATERIAL

CLASSROOMS, WORKROOMS, AND STORAGE ROOMS

SMOOTH WALL SURFACING

EXTERIOR OVERHANGS

ROUGH WALL

EXTERIOR OVERHANGS

ROUGH WALL SURFACING

CLASSROOMS D1-D8 BUILDING

MISCELLANEOUS MATERIAL

2 RESTROOMS AND ALL DRINKING FOUNTAINS

MORTAR MISCELLANEOUS

ALL CLASSROOMS (EXCEPT CLASSROOM D2), WORK ROOMS, AND HALLWAY

VINYL FLOOR TILE

ALL CLASSROOMS (EXCEPT CLASSROOM D2), WORK ROOMS, AND HALLWAY

VINYL FLOOR TILE MASTIC

ALL ROOMS EXCEPT RESTROOMS

BASEBOARD MASTIC

CLASSROOM D-2

CHALK BOARD

CLASSROOM D-2

WALL MASTIC

CLASSROOM D-8

MASTIC/ADHESIVE

CLASSROOM D-8

PRESSED WOOD WALL PANEL

CLASSROOM D-8

PRESSED WOOD WALL PANEL
MASTIC

CLASSROOM D-8

VINYL WALL COVER

CLASSROOM D-8

VINYL WALL COVER MASTIC

CLASSROOM D-8

WALL MASTIC

CLASSROOM D-8

WALL TILE

CLASSROOM D1

CEMENTITIOUS WALL PANEL

CLASSROOM D8

CARPET MASTIC

CLASSROOMS D1, D2, AND D8

SINK UNDERCOATING

CLASSROOMS D1 -D4, MUSIC OFFICE, AND ART ROOM

SUSPENDED CEILING TILE

ENTIRE BUILDING INCLUDING OFFICES, STORAGE ROOMS, RESTROOMS, UTILITY ROOMS, AND HALLWAY

SMOOTH WALL
MISCELLANEOUS

WATER HEATER CLOSET

BASEBOARD MASTIC

SURFACING MATERIAL

ENTIRE BUILDING INCLUDING OFFICES, STORAGE ROOMS, RESTROOMS, UTILITY ROOMS, AND HALLWAY

SMOOTH WALL SURFACING

PLENUM / ATTIC OF CLASSROOMS D1-D7

SPRAY-ON CEILING TEXTURE

CLASSROOMS P1-P2 PORTABLES BUILDING

MISCELLANEOUS MATERIAL

PORTABLE CLASSROOMS P1-P2

PORTABLE BUILDING

METAL STORAGE CONTAINERS

HOMOGENEOUS MATERIALS IN MORRILL MIDDLE SCHOOL

BUILDING NAME

MATERIAL CATEGORY

LOCATION

MATERIAL TYPE

MISCELLANEOUS MATERIAL

METAL STORAGE CONTAINER (3 EA)

STORAGE CONTAINER

MULTI-PURPOSE, BOYS' & GIRLS' LOCKER ROOMS, AND MUSIC ROOM BUILDING

MISCELLANEOUS MATERIAL

BOYS AND GIRLS LOCKER ROOM AND COACHE'S OFFICE

BASEBOARD MASTIC

BOYS AND GIRLS RESTROOMS IN LOCKER ROOM AREA (OLD RESTROOMS)

CEMENTITIOUS WALL PANEL

BOYS AND GIRLS RESTROOMS IN LOCKER ROOM AREA (OLD RESTROOMS)

WALL MASTIC

CLASSROOMS E1 AND E2

SINK UNDERCOATING

ENTIRE BUILDING

SMOOTH WALL
MISCELLANEOUS

KITCHEN

CAULKING

KITCHEN

VINYL SHEETING

KITCHEN

VINYL SHEETING BACKING
PAPER/MASTIC

KITCHEN FOOD STORAGE CLOSET, AND MUSIC/BAND ROOM (ROOM E-2,
STORAGE ROOMS (2))

VINYL FLOOR TILE

KITCHEN FOOD STORAGE CLOSET, AND MUSIC/BAND ROOM (ROOM E-2,
STORAGE ROOMS (2))

VINYL FLOOR TILE MASTIC

MULTI-PURPOSE ROOM

VINYL FLOOR TILE

MULTI-PURPOSE ROOM

VINYL FLOOR TILE MASTIC

MULTI-PURPOSE ROOM, MUSIC ROOM E2, CLASSROOM E1, PRACTICE ROOMS,
HALLWAYS, COACHES OFFICES, AND WEIGHT ROOM

BASEBOARD MASTIC

MULTI-PURPOSE ROOM, WEIGHT ROOM, HALLWAYS, TWO COACHES OFFICES,
AND ROOM E1

VINYL FLOOR TILE

MULTI-PURPOSE ROOM, WEIGHT ROOM, HALLWAYS, TWO COACHES OFFICES,
AND ROOM E1

VINYL FLOOR TILE MASTIC

MUSIC ROOM E2

CARPET MASTIC

MUSIC ROOM E2

VINYL WALL COVER

MUSIC ROOM E2

WALL MASTIC

MUSIC ROOM LIBRARY (OFFICE)

FIRE DOOR CORE INSULATION

MUSIC ROOM, TECHNOLOGY ROOM, OFFICE OF MUSIC ROOM, AND MUSIC
STORAGE ROOMS

SUSPENDED CEILING TILE

RESTROOMS, COACH'S OFFICE RESTROOM, STUDENT RESTROOMS AND ALL
DRINKING FOUNTAINS

MORTAR MISCELLANEOUS

STUDENT RESTROOMS (2) (LOCATED IN LOCKER ROOMS), COACH'S OFFICE
RESTROOMS, AND KITCHEN RESTROOM

MORTAR MISCELLANEOUS

TWO MUSIC ROOMS, MUSIC STORAGE ROOMS, AND OFFICES

CARPET MASTIC

WEIGHT ROOM

CARPET MASTIC

WEIGHT ROOM, AND ROOM E1

CHALK BOARD

SURFACING MATERIAL

ENTIRE BUILDING

SMOOTH WALL SURFACING

EXTERIOR ENTRY TO MULTI-PURPOSE ROOM, KITCHEN, AND 2 SOFFITS (OF
LOCKER ROOM)

ROUGH CEILING

EXTERIOR ENTRY TO MULTI-PURPOSE ROOM, KITCHEN, AND 2 SOFFITS OF
LOCKER ROOM

ROUGH CEILING SURFACING

MULTI-PURPOSE ROOM

ROUGH WALL

MUSIC ROOM E2

ROUGH WALL

**HOMOGENEOUS MATERIALS IN
MORRILL MIDDLE SCHOOL**

BUILDING NAME

MATERIAL CATEGORY

LOCATION

MATERIAL TYPE

WEIGHT ROOM, MULTI-PURPOSE ROOM, AND ROOM E1

SPRAY ON CEILING

THERMAL SYSTEM INSULATION

HALLWAY TO KITCHEN, PLENUMS, AND OTHER INACCESSIBLE AREAS

PIPE FITTING INSULATION

HALLWAY TO KITCHEN, PLENUMS, AND OTHER INACCESSIBLE AREAS

PIPE RUN INSULATION

UTILITY ROOM LOCATED IN P.E. STORAGE ROOM

TANK (HIGH TEMP) INSULATION

YOUTH CENTER BUILDING

MISCELLANEOUS MATERIAL

YOUTH CENTER

MISCELLANEOUS

End Of Report, Total Of 4 Pages

**FRIABLE LOCATIONS IN
MORRILL MIDDLE SCHOOL**

BUILDING NAME	LOCATION	MATERIAL TYPE	QTY (APPROXIMATE)	FRIABILITY	ASBESTOS CONTENT
ADMINISTRATION AND LIBRARY PODS BUILDING - "MAIN BUILDING"					
	ALL OFFICES, HALLWAYS, WORK ROOM, AND TEACHERS' LOUNGE	SUSPENDED CEILING TILE	3,700 SF	HIGH	Assumed
	COMPUTER CLERK ROOM	ASBESTOS CEMENT WALL PANEL	40 SF	LOW	Assumed
	ENTIRE BUILDING	SMOOTH WALL MISCELLANEOUS	43,600 SF	MODERATE	Assumed
	ENTIRE BUILDING	SMOOTH WALL SURFACING	43,600 SF	MODERATE	Assumed
	FOUR OFFICES, STORAGE ROOM OF LIBRARY, AND LIBRARY	PRESSED WOOD WALL PANEL	2,700 SF	LOW	Assumed
	LIBRARY, OFFICE OF LIBRARY, WORK ROOM, TEMP OFFICE, STORAGE ROOM, AND CORRIDOR BETWEEN ADMINISTRATION OFFICES AND LIBRARY	SPRAY ON CEILING	8,400 SF	HIGH	Assumed
	SECOND FLOOR STAFF LOUNGE ROOM PLENUM	SMOOTH WALL MISCELLANEOUS	2,500 SF	LOW	Assumed
CLASSROOMS A1-A12, B1-B9, C1-C11 PODS BUILDING - "MAIN BUILDING"					
	ALL CLASSROOMS, AND WORK ROOMS	SUSPENDED CEILING TILE	31,000 SF	HIGH	Assumed
	ALL CLASSROOMS IN PODS A, B AND C, ENTRY AREAS	VINYL FLOOR TILE	600 SF	LOW	Assumed
	ALL CLASSROOMS IN PODS A, B ,AND C ENTRY AREAS	VINYL FLOOR TILE MASTIC	600 SF	LOW	Assumed
	ALL ROOMS	BASEBOARD MASTIC	4,100 LF	LOW	Assumed
	ALL ROOMS, INCLUDING UPPER WALLS AND CEILING IN THE PLENUM (NO SKIM COAT)	SMOOTH WALL MISCELLANEOUS	41,410 SF	MODERATE	Assumed
	CLASSROOMS, WORKROOMS, AND STORAGE ROOMS	SMOOTH WALL SURFACING	12,000 SF	MODERATE	Assumed
CLASSROOMS D1-D8 BUILDING					
	ALL CLASSROOMS (EXCEPT CLASSROOM D2), WORK ROOMS, AND HALLWAY	VINYL FLOOR TILE	10,800 SF	LOW	Assumed
	ALL CLASSROOMS (EXCEPT CLASSROOM D2), WORK ROOMS, AND HALLWAY	VINYL FLOOR TILE MASTIC	10,800 SF	LOW	Assumed
	CLASSROOM D-8	PRESSED WOOD WALL PANEL	320 SF	LOW	Assumed

S= Sq. Ft, l=Inches, L=Linear Ft., N=Number, EA=Each

HazMat Doc. All Rights Reserved.

FRIABLE LOCATIONS IN MORRILL MIDDLE SCHOOL

BUILDING NAME	LOCATION	MATERIAL TYPE	QTY (APPROXIMATE)	FRIABILITY	ASBESTOS CONTENT
	CLASSROOM D-8	WALL TILE	152 SF	MODERATE	Assumed
	CLASSROOMS D1 -D4, MUSIC OFFICE, AND ART ROOM	SUSPENDED CEILING TILE	12,120 SF	HIGH	Assumed
	ENTIRE BUILDING INCLUDING OFFICES, STORAGE ROOMS, RESTROOMS, UTILITY ROOMS, AND HALLWAY	SMOOTH WALL MISCELLANEOUS	10,740 SF	MODERATE	Assumed
	ENTIRE BUILDING INCLUDING OFFICES, STORAGE ROOMS, RESTROOMS, UTILITY ROOMS, AND HALLWAY	SMOOTH WALL SURFACING	10,740 SF	MODERATE	Assumed
	PLENUM / ATTIC OF CLASSROOMS D1-D7	SPRAY-ON CEILING TEXTURE	TBD	HIGH	Assumed
	WATER HEATER CLOSET	BASEBOARD MASTIC	30 LF	LOW	Assumed
MULTI-PURPOSE, BOYS' & GIRLS' LOCKER ROOMS, AND MUSIC ROOM BUILDING					
	ENTIRE BUILDING	SMOOTH WALL MISCELLANEOUS	46,600 SF	MODERATE	Assumed
	ENTIRE BUILDING	SMOOTH WALL SURFACING	46,600 SF	MODERATE	Assumed
	HALLWAY TO KITCHEN, PLENUMS, AND OTHER INACCESSIBLE AREAS	PIPE FITTING INSULATION	TBD	HIGH	Assumed
	HALLWAY TO KITCHEN, PLENUMS, AND OTHER INACCESSIBLE AREAS	PIPE RUN INSULATION	20 LF	HIGH	Assumed
	KITCHEN	VINYL SHEETING	1,100 SF	LOW	Assumed
	KITCHEN	VINYL SHEETING BACKING PAPER/MASTIC	1,100 SF	MODERATE	Assumed
	MULTI-PURPOSE ROOM, MUSIC ROOM E2, CLASSROOM E1, PRACTICE ROOMS, HALLWAYS, COACHES OFFICES, AND WEIGHT ROOM	BASEBOARD MASTIC	1,400 LF	LOW	Assumed
	MULTI-PURPOSE ROOM, WEIGHT ROOM, HALLWAYS, TWO COACHES OFFICES, AND ROOM E1	VINYL FLOOR TILE	6,577 SF	LOW	Assumed
	MULTI-PURPOSE ROOM, WEIGHT ROOM, HALLWAYS, TWO COACHES OFFICES, AND ROOM E1	VINYL FLOOR TILE MASTIC	6,825 SF	LOW	Assumed
	MUSIC ROOM E2	ROUGH WALL	1,200 SF	HIGH	Assumed

**FRIABLE LOCATIONS IN
MORRILL MIDDLE SCHOOL**

BUILDING NAME	LOCATION	MATERIAL TYPE	QTY (APPROXIMATE)	FRIABILITY	ASBESTOS CONTENT
	MUSIC ROOM E2	VINYL WALL COVER	1,200 SF	LOW	Assumed
	MUSIC ROOM E2	WALL MASTIC	1,200 SF	LOW	Assumed
	MUSIC ROOM LIBRARY (OFFICE)	FIRE DOOR CORE INSULATION	210 SF	HIGH	Assumed
	MUSIC ROOM, TECHNOLOGY ROOM, OFFICE OF MUSIC ROOM, AND MUSIC STORAGE ROOMS	SUSPENDED CEILING TILE	1,855 SF	MODERATE	Assumed
	WEIGHT ROOM, MULTI-PURPOSE ROOM, AND ROOM E1	SPRAY ON CEILING	6,400 SF	HIGH	Assumed

End Of Report, Total Of 3 Pages

Non- Friable Locations In Morrill Middle School

BUILDING NAME	LOCATION	MATERIAL TYPE	QTY (APPROXIMATE)	FRIABILITY	ASBESTOS CONTENT
ADMINISTRATION AND LIBRARY PODS BUILDING - "MAIN BUILDING"					
	ADMINISTRATION STORAGE ROOM	CARPET MASTIC	40 SF	NON	Assumed
	ENTIRE BUILDING (EXCEPT HEALTH OFFICE), AND RESTROOMS	BASEBOARD MASTIC	1,800 LF	NON	Assumed
	EXTERIOR	SEALANT	800 LF	NON	Assumed
	EXTERIOR RESTROOM WALLS (STUDENT RESTROOMS)	FELT/PAPER LINER	350 SF	NON	Assumed
	EXTERIOR RESTROOM WALLS (STUDENT RESTROOMS)	ROUGH WALL	350 SF	NON	Assumed
	EXTERIOR RESTROOM WALLS (STUDENT RESTROOMS)	SMOOTH WALL SURFACING	350 SF	NON	Assumed
	EXTERIOR WALKWAYS AND OVERHANGS	FELT/PAPER LINER	2,500 SF	NON	Assumed
	EXTERIOR WALKWAYS AND OVERHANGS	ROUGH WALL	2,500 SF	NON	Assumed
	EXTERIOR WALKWAYS AND OVERHANGS	ROUGH WALL SURFACING	2,500 SF	NON	Assumed
	FOUR OFFICES, STORAGE ROOM OF LIBRARY, AND LIBRARY	PRESSED WOOD WALL PANEL MASTIC	2,700 SF	NON	Assumed
	FOUR OFFICES, STORAGE ROOM OF LIBRARY, AND LIBRARY	VINYL WALL COVER	2,700 SF	NON	Assumed
	FOUR OFFICES, STORAGE ROOM OF LIBRARY, AND LIBRARY	VINYL WALL COVER MASTIC	2,700 SF	NON	Assumed
	HEALTH OFFICE	BASEBOARD MASTIC	100 LF	NON	Assumed
	HEALTH OFFICE, 2ND FLOOR STAFF'S LOUNGE ROOM, WORK ROOM, AND ADMINISTRATIVE ASSISTANT AREA	SINK UNDERCOATING	15 SF	NON	Assumed
	NURSES ROOM, ONE STORAGE ROOM, WORK ROOM, AND LIBRARY UTILITY ROOMS	VINYL FLOOR TILE	1,847 SF	NON	Assumed
	NURSES ROOM, ONE STORAGE ROOM, WORK ROOM, AND LIBRARY UTILITY ROOMS	VINYL FLOOR TILE MASTIC	1,847 SF	NON	Assumed
	OFFICES, HALLWAYS, LIBRARY, AND 2ND FLOOR LOUNGE ROOM	CARPET MASTIC	10,750 SF	NON	Assumed
	STAFF RESTROOMS (2), HEALTH OFFICE RESTROOM, AND EXTERIOR STUDENT RESTROOMS (2)	MORTAR MISCELLANEOUS	1,200 SF	NON	Assumed
	STAFF RESTROOMS, STUDENT RESTROOMS, DRINKING FOUNTAIN, AND HEALTH OFFICE RESTROOM	MORTAR MISCELLANEOUS	1,700 SF	NON	Assumed

NON- FRIABLE LOCATIONS IN MORRILL MIDDLE SCHOOL

BUILDING NAME	LOCATION	MATERIAL TYPE	QTY (APPROXIMATE)	FRIABILITY	ASBESTOS CONTENT
CLASSROOMS A1-A12, B1-B9, C1-C11 PODS BUILDING - "MAIN BUILDING"					
	ALL ROOMS	CARPET MASTIC	28,000 SF	NON	Assumed
	CLASSROOM C-6	CHALK BOARD	68 SF	NON	Assumed
	CLASSROOMS A, B, AND C WINGS	SINK UNDERCOATING	65 SF	NON	Assumed
	EXTERIOR OVERHANGS	FELT/PAPER LINER	1,500 SF	NON	Assumed
	EXTERIOR OVERHANGS	ROUGH WALL	1,500 SF	NON	Assumed
	EXTERIOR OVERHANGS	ROUGH WALL SURFACING	1,500 SF	NON	Assumed
CLASSROOMS D1-D8 BUILDING					
	2 RESTROOMS AND ALL DRINKING FOUNTAINS	MORTAR MISCELLANEOUS	300 SF	NON	Assumed
	ALL ROOMS EXCEPT RESTROOMS	BASEBOARD MASTIC	840 LF	NON	Assumed
	CLASSROOM D-2	CHALK BOARD	20 SF	NON	Assumed
	CLASSROOM D-2	WALL MASTIC	20 SF	NON	Assumed
	CLASSROOM D-8	MASTIC/ADHESIVE	2,005 SF	NON	Assumed
	CLASSROOM D-8	PRESSED WOOD WALL PANEL MASTIC	320 SF	NON	Assumed
	CLASSROOM D-8	VINYL WALL COVER	320 SF	NON	Assumed
	CLASSROOM D-8	VINYL WALL COVER MASTIC	320 SF	NON	Assumed
	CLASSROOM D-8	WALL MASTIC	152 SF	NON	Assumed
	CLASSROOM D1	CEMENTITIOUS WALL PANEL	60 SF	NON	Assumed
	CLASSROOM D8	CARPET MASTIC	896 SF	NON	Assumed
	CLASSROOMS D1, D2, AND D8	SINK UNDERCOATING	21 SF	NON	Assumed

NON- FRIABLE LOCATIONS IN MORRILL MIDDLE SCHOOL

BUILDING NAME	LOCATION	MATERIAL TYPE	QTY (APPROXIMATE)	FRIABILITY	ASBESTOS CONTENT
METAL STORAGE CONTAINERS					
				NON	
MULTI-PURPOSE, BOYS' & GIRLS' LOCKER ROOMS, AND MUSIC ROOM BUILDING					
	BOYS AND GIRLS LOCKER ROOM AND COACHE'S OFFICE				
	BASEBOARD MASTIC		500 LF	NON	Assumed
	BOYS AND GIRLS RESTROOMS IN LOCKER ROOM AREA (OLD RESTROOMS)				
	CEMENTITIOUS WALL PANEL		420 SF	NON	Assumed
	BOYS AND GIRLS RESTROOMS IN LOCKER ROOM AREA (OLD RESTROOMS)				
	WALL MASTIC		420 SF	NON	Assumed
	CLASSROOMS E1 AND E2				
	SINK UNDERCOATING		8 SF	NON	Assumed
	EXTERIOR ENTRY TO MULTI-PURPOSE ROOM, KITCHEN, AND 2 SOFFITS (OF LOCKER ROOM)				
	ROUGH CEILING		1,130 SF	NON	Assumed
	EXTERIOR ENTRY TO MULTI-PURPOSE ROOM, KITCHEN, AND 2 SOFFITS OF LOCKER ROOM				
	ROUGH CEILING SURFACING		1,130 SF	NON	Assumed
	KITCHEN				
	CAULKING		800 LF	NON	Assumed
	KITCHEN FOOD STORAGE CLOSET, AND MUSIC/BAND ROOM (ROOM E-2, STORAGE ROOMS (2))				
	VINYL FLOOR TILE		220 SF	NON	Assumed
	KITCHEN FOOD STORAGE CLOSET, AND MUSIC/BAND ROOM (ROOM E-2, STORAGE ROOMS (2))				
	VINYL FLOOR TILE MASTIC		220 SF	NON	Assumed
	MULTI-PURPOSE ROOM				
	ROUGH WALL		200 SF	NON	Assumed
	MULTI-PURPOSE ROOM				
	VINYL FLOOR TILE		248 SF	NON	Assumed
	MULTI-PURPOSE ROOM				
	VINYL FLOOR TILE MASTIC		248 SF	NON	Assumed
	MUSIC ROOM E2				
	CARPET MASTIC		1,500 SF	NON	Assumed
	RESTROOMS, COACH'S OFFICE RESTROOM, STUDENT RESTROOMS AND ALL DRINKING FOUNTAINS				
	MORTAR MISCELLANEOUS		2,100 SF	NON	Assumed
	STUDENT RESTROOMS (2) (LOCATED IN LOCKER ROOMS), COACH'S OFFICE RESTROOMS, AND KITCHEN RESTROOM				
	MORTAR MISCELLANEOUS		640 SF	NON	Assumed
	TWO MUSIC ROOMS, MUSIC STORAGE ROOMS, AND OFFICES				
	CARPET MASTIC		3,420 SF	NON	Assumed
	UTILITY ROOM LOCATED IN P.E. STORAGE ROOM				
	TANK (HIGH TEMP) INSULATION		120 SF	NON	Assumed
	WEIGHT ROOM				
	CARPET MASTIC		500 SF	NON	Assumed
	WEIGHT ROOM, AND ROOM E1				
	CHALK BOARD		48 SF	NON	Assumed

**NON- FRIABLE LOCATIONS IN
MORRILL MIDDLE SCHOOL**

BUILDING NAME	LOCATION	QTY	FRIABILITY	ASBESTOS CONTENT
MATERIAL TYPE		(APPROXIMATE)		

End Of Report, Total Of 4 Pages

RECOMMENDATIONS FOR
MORRILL MIDDLE SCHOOL

BUILDING NAME

LOCATION

MATERIAL TYPE

RECOMMENDATION

QTY

(APPROXIMATE)

ADMINISTRATION AND LIBRARY PODS BUILDING - "MAIN BUILDING"

ADMINISTRATION STORAGE ROOM

CARPET MASTIC

40 SF

- (a) No abatement is necessary.
 - (b) Maintain the material in an intact and undamaged condition.
 - (c) Include this material in the Operations and Maintenance (O & M) program until it has been replaced with a material that does not contain Asbestos.
 - (d) Include this material in the long term surveillance and re-inspection program
 - (e) Remove the material if it becomes damaged or repairs and maintenance work may impact this material.
- Removal must be designed and performed by accredited personnel only.
-

ALL OFFICES, HALLWAYS, WORK ROOM, AND TEACHERS' LOUNGE

SUSPENDED CEILING TILE

3,700 SF

- (a) No abatement is necessary.
 - (b) Maintain the material in an intact and undamaged condition.
 - (c) Include this material in the Operations and Maintenance (O & M) program until it has been replaced with a material that does not contain Asbestos.
 - (d) Include this material in the long term surveillance and re-inspection program
 - (e) Remove the material if it becomes damaged or repairs and maintenance work may impact this material.
- Removal must be designed and performed by accredited personnel only.
-

COMPUTER CLERK ROOM

ASBESTOS CEMENT WALL PANEL

40 SF

- (a) No abatement is necessary.
 - (b) Maintain the material in an intact and undamaged condition.
 - (c) Include this material in the Operations and Maintenance (O & M) program until it has been replaced with a material that does not contain Asbestos.
 - (d) Include this material in the long term surveillance and re-inspection program
 - (e) Remove the material if it becomes damaged or repairs and maintenance work may impact this material.
- Removal must be designed and performed by accredited personnel only.
-

ENTIRE BUILDING

SMOOTH WALL MISCELLANEOUS

43,600 SF

- (a) No abatement is necessary.
 - (b) Maintain the material in an intact and undamaged condition.
 - (c) Include this material in the Operations and Maintenance (O & M) program until it has been replaced with a material that does not contain Asbestos.
 - (d) Include this material in the long term surveillance and re-inspection program
 - (e) Remove the material if it becomes damaged or repairs and maintenance work may impact this material.
- Removal must be designed and performed by accredited personnel only.
-

RECOMMENDATIONS FOR
MORRILL MIDDLE SCHOOL

BUILDING NAME

LOCATION

MATERIAL TYPE

RECOMMENDATION

QTY

(APPROXIMATE)

ENTIRE BUILDING

SMOOTH WALL SURFACING 43,600 SF

- (a) No abatement is necessary.
- (b) Maintain the material in an intact and undamaged condition.
- (c) Include this material in the Operations and Maintenance (O & M) program until it has been replaced with a material that does not contain Asbestos.
- (d) Include this material in the long term surveillance and re-inspection program
- (e) Remove the material if it becomes damaged or repairs and maintenance work may impact this material. Removal must be designed and performed by accredited personnel only.

ENTIRE BUILDING (EXCEPT HEALTH OFFICE), AND RESTROOMS

BASEBOARD MASTIC 1,800 LF

- (a) No abatement is necessary.
- (b) Maintain the material in an intact and undamaged condition.
- (c) Include this material in the Operations and Maintenance (O & M) program until it has been replaced with a material that does not contain Asbestos.
- (d) Include this material in the long term surveillance and re-inspection program
- (e) Remove the material if it becomes damaged or repairs and maintenance work may impact this material. Removal must be designed and performed by accredited personnel only.

EXTERIOR

SEALANT 800 LF

- (a) No abatement is necessary.
- (b) Maintain the material in an intact and undamaged condition.
- (c) Include this material in the Operations and Maintenance (O & M) program until it has been replaced with a material that does not contain Asbestos.
- (d) Include this material in the long term surveillance and re-inspection program
- (e) Remove the material if it becomes damaged or repairs and maintenance work may impact this material. Removal must be designed and performed by accredited personnel only.

EXTERIOR RESTROOM WALLS (STUDENT RESTROOMS)

FELT/PAPER LINER 350 SF

- (a) No abatement is necessary.
 - (b) Maintain the material in an intact and undamaged condition.
 - (c) Include this material in the Operations and Maintenance (O & M) program until it has been replaced with a material that does not contain Asbestos.
 - (d) Include this material in the long term surveillance and re-inspection program
 - (e) Remove the material if it becomes damaged or repairs and maintenance work may impact this material. Removal must be designed and performed by accredited personnel only.
-

RECOMMENDATIONS FOR
MORRILL MIDDLE SCHOOL

BUILDING NAME

LOCATION

MATERIAL TYPE

RECOMMENDATION

QTY

(APPROXIMATE)

EXTERIOR RESTROOM WALLS (STUDENT RESTROOMS)

ROUGH WALL 350 SF

- (a) No abatement is necessary.
- (b) Maintain the material in an intact and undamaged condition.
- (c) Include this material in the Operations and Maintenance (O & M) program until it has been replaced with a material that does not contain Asbestos.
- (d) Include this material in the long term surveillance and re-inspection program
- (e) Remove the material if it becomes damaged or repairs and maintenance work may impact this material. Removal must be designed and performed by accredited personnel only.

EXTERIOR RESTROOM WALLS (STUDENT RESTROOMS)

SMOOTH WALL SURFACING 350 SF

- (a) No abatement is necessary.
- (b) Maintain the material in an intact and undamaged condition.
- (c) Include this material in the Operations and Maintenance (O & M) program until it has been replaced with a material that does not contain Asbestos.
- (d) Include this material in the long term surveillance and re-inspection program
- (e) Remove the material if it becomes damaged or repairs and maintenance work may impact this material. Removal must be designed and performed by accredited personnel only.

EXTERIOR WALKWAYS AND OVERHANGS

FELT/PAPER LINER 2,500 SF

- (a) No abatement is necessary.
- (b) Maintain the material in an intact and undamaged condition.
- (c) Include this material in the Operations and Maintenance (O & M) program until it has been replaced with a material that does not contain Asbestos.
- (d) Include this material in the long term surveillance and re-inspection program
- (e) Remove the material if it becomes damaged or repairs and maintenance work may impact this material. Removal must be designed and performed by accredited personnel only.

EXTERIOR WALKWAYS AND OVERHANGS

ROUGH WALL 2,500 SF

- (a) No abatement is necessary.
- (b) Maintain the material in an intact and undamaged condition.
- (c) Include this material in the Operations and Maintenance (O & M) program until it has been replaced with a material that does not contain Asbestos.
- (d) Include this material in the long term surveillance and re-inspection program
- (e) Remove the material if it becomes damaged or repairs and maintenance work may impact this material. Removal must be designed and performed by accredited personnel only.

RECOMMENDATIONS FOR
MORRILL MIDDLE SCHOOL

BUILDING NAME

LOCATION

MATERIAL TYPE

RECOMMENDATION

QTY

(APPROXIMATE)

EXTERIOR WALKWAYS AND OVERHANGS

ROUGH WALL SURFACING 2,500 SF

- (a) No abatement is necessary.
- (b) Maintain the material in an intact and undamaged condition.
- (c) Include this material in the Operations and Maintenance (O & M) program until it has been replaced with a material that does not contain Asbestos.
- (d) Include this material in the long term surveillance and re-inspection program
- (e) Remove the material if it becomes damaged or repairs and maintenance work may impact this material. Removal must be designed and performed by accredited personnel only.

FOUR OFFICES, STORAGE ROOM OF LIBRARY, AND LIBRARY

PRESSED WOOD WALL PANEL 2,700 SF

- (a) No abatement is necessary.
- (b) Maintain the material in an intact and undamaged condition.
- (c) Include this material in the Operations and Maintenance (O & M) program until it has been replaced with a material that does not contain Asbestos.
- (d) Include this material in the long term surveillance and re-inspection program
- (e) Remove the material if it becomes damaged or repairs and maintenance work may impact this material. Removal must be designed and performed by accredited personnel only.

FOUR OFFICES, STORAGE ROOM OF LIBRARY, AND LIBRARY

PRESSED WOOD WALL PANEL MASTIC 2,700 SF

- (a) No abatement is necessary.
- (b) Maintain the material in an intact and undamaged condition.
- (c) Include this material in the Operations and Maintenance (O & M) program until it has been replaced with a material that does not contain Asbestos.
- (d) Include this material in the long term surveillance and re-inspection program
- (e) Remove the material if it becomes damaged or repairs and maintenance work may impact this material. Removal must be designed and performed by accredited personnel only.

FOUR OFFICES, STORAGE ROOM OF LIBRARY, AND LIBRARY

VINYL WALL COVER 2,700 SF

- (a) No abatement is necessary.
 - (b) Maintain the material in an intact and undamaged condition.
 - (c) Include this material in the Operations and Maintenance (O & M) program until it has been replaced with a material that does not contain Asbestos.
 - (d) Include this material in the long term surveillance and re-inspection program
 - (e) Remove the material if it becomes damaged or repairs and maintenance work may impact this material. Removal must be designed and performed by accredited personnel only.
-

**RECOMMENDATIONS FOR
MORRILL MIDDLE SCHOOL**

BUILDING NAME

LOCATION

MATERIAL TYPE

RECOMMENDATION

QTY

(APPROXIMATE)

FOUR OFFICES, STORAGE ROOM OF LIBRARY, AND LIBRARY

VINYL WALL COVER MASTIC 2,700 SF

- (a) No abatement is necessary.
- (b) Maintain the material in an intact and undamaged condition.
- (c) Include this material in the Operations and Maintenance (O & M) program until it has been replaced with a material that does not contain Asbestos.
- (d) Include this material in the long term surveillance and re-inspection program
- (e) Remove the material if it becomes damaged or repairs and maintenance work may impact this material. Removal must be designed and performed by accredited personnel only.

HEALTH OFFICE

BASEBOARD MASTIC 100 LF

- (a) No abatement is necessary.
- (b) Maintain the material in an intact and undamaged condition.
- (c) Include this material in the Operations and Maintenance (O & M) program until it has been replaced with a material that does not contain Asbestos.
- (d) Include this material in the long term surveillance and re-inspection program
- (e) Remove the material if it becomes damaged or repairs and maintenance work may impact this material. Removal must be designed and performed by accredited personnel only.

HEALTH OFFICE, 2ND FLOOR STAFF'S LOUNGE ROOM, WORK ROOM, AND ADMINISTRATIVE ASSISTANT AREA

SINK UNDERCOATING 15 SF

- (a) No abatement is necessary.
- (b) Maintain the material in an intact and undamaged condition.
- (c) Include this material in the Operations and Maintenance (O & M) program until it has been replaced with a material that does not contain Asbestos.
- (d) Include this material in the long term surveillance and re-inspection program
- (e) Remove the material if it becomes damaged or repairs and maintenance work may impact this material. Removal must be designed and performed by accredited personnel only.

LIBRARY, OFFICE OF LIBRARY, WORK ROOM, TEMP OFFICE, STORAGE ROOM, AND CORRIDOR BETWEEN ADMINISTRATION OFFICES AND LIBRARY

SPRAY ON CEILING 8,400 SF

- (a) No abatement is necessary.
 - (b) Maintain the material in an intact and undamaged condition.
 - (c) Include this material in the Operations and Maintenance (O & M) program until it has been replaced with a material that does not contain Asbestos.
 - (d) Include this material in the long term surveillance and re-inspection program
 - (e) Remove the material if it becomes damaged or repairs and maintenance work may impact this material. Removal must be designed and performed by accredited personnel only.
-

**RECOMMENDATIONS FOR
MORRILL MIDDLE SCHOOL**

BUILDING NAME

LOCATION

MATERIAL TYPE

RECOMMENDATION

QTY

(APPROXIMATE)

NURSES ROOM, ONE STORAGE ROOM, WORK ROOM, AND LIBRARY UTILITY ROOMS

VINYL FLOOR TILE 1,847 SF

- (a) This is a replacement/new material.
- (b) The District should obtain documentation from the manufacturer/installer that no asbestos has been used in the manufacture or installation of this building material.
- (c) This documentation is to be maintained with the District's AHERA records.

NURSES ROOM, ONE STORAGE ROOM, WORK ROOM, AND LIBRARY UTILITY ROOMS

VINYL FLOOR TILE MASTIC 1,847 SF

- (a) This is a replacement/new material.
- (b) The District should obtain documentation from the manufacturer/installer that no asbestos has been used in the manufacture or installation of this building material.
- (c) This documentation is to be maintained with the District's AHERA records.

OFFICES, HALLWAYS, LIBRARY, AND 2ND FLOOR LOUNGE ROOM

CARPET MASTIC 10,750 SF

- (a) No abatement is necessary.
- (b) Maintain the material in an intact and undamaged condition.
- (c) Include this material in the Operations and Maintenance (O & M) program until it has been replaced with a material that does not contain Asbestos.
- (d) Include this material in the long term surveillance and re-inspection program
- (e) Remove the material if it becomes damaged or repairs and maintenance work may impact this material. Removal must be designed and performed by accredited personnel only.

SECOND FLOOR STAFF LOUNGE ROOM PLENUM

SMOOTH WALL MISCELLANEOUS 2,500 SF

- (a) No abatement is necessary.
- (b) Maintain the material in an intact and undamaged condition.
- (c) Include this material in the Operations and Maintenance (O & M) program until it has been replaced with a material that does not contain Asbestos.
- (d) Include this material in the long term surveillance and re-inspection program
- (e) Remove the material if it becomes damaged or repairs and maintenance work may impact this material. Removal must be designed and performed by accredited personnel only.

STAFF RESTROOMS (2), HEALTH OFFICE RESTROOM, AND EXTERIOR STUDENT RESTROOMS (2)

MORTAR MISCELLANEOUS 1,200 SF

- (a) This is a replacement/new material.
- (b) The District should obtain documentation from the manufacturer/installer that no asbestos has been used in the manufacture or installation of this building material.
- (c) This documentation is to be maintained with the District's AHERA records.

**RECOMMENDATIONS FOR
MORRILL MIDDLE SCHOOL**

BUILDING NAME

LOCATION

MATERIAL TYPE

RECOMMENDATION

QTY

(APPROXIMATE)

STAFF RESTROOMS, STUDENT RESTROOMS, DRINKING FOUNTAIN, AND HEALTH OFFICE RESTROOM

MORTAR MISCELLANEOUS

1,700 SF

- (a) No abatement is necessary.
- (b) Maintain the material in an intact and undamaged condition.
- (c) Include this material in the Operations and Maintenance (O & M) program until it has been replaced with a material that does not contain Asbestos.
- (d) Include this material in the long term surveillance and re-inspection program
- (e) Remove the material if it becomes damaged or repairs and maintenance work may impact this material. Removal must be designed and performed by accredited personnel only.

CLASSROOMS A1-A12, B1-B9, C1-C11 PODS BUILDING - "MAIN BUILDING"

ALL CLASSROOMS, AND WORK ROOMS

SUSPENDED CEILING TILE

31,000 SF

- (a) This is a replacement/new material.
- (b) The District should obtain documentation from the manufacturer/installer that no asbestos has been used in the manufacture or installation of this building material.
- (c) This documentation is to be maintained with the District's AHERA records.

ALL CLASSROOMS IN PODS A, B AND C, ENTRY AREAS

VINYL FLOOR TILE

600 SF

- (a) This is a replacement/new material.
- (b) The District should obtain documentation from the manufacturer/installer that no asbestos has been used in the manufacture or installation of this building material.
- (c) This documentation is to be maintained with the District's AHERA records.

ALL CLASSROOMS IN PODS A, B ,AND C ENTRY AREAS

VINYL FLOOR TILE MASTIC

600 SF

- (a) This is a replacement/new material.
- (b) The District should obtain documentation from the manufacturer/installer that no asbestos has been used in the manufacture or installation of this building material.
- (c) This documentation is to be maintained with the District's AHERA records.

RECOMMENDATIONS FOR
MORRILL MIDDLE SCHOOL

BUILDING NAME

LOCATION

MATERIAL TYPE

RECOMMENDATION

QTY

(APPROXIMATE)

ALL ROOMS

BASEBOARD MASTIC 4,100 LF

- (a) No abatement is necessary.
 - (b) Maintain the material in an intact and undamaged condition.
 - (c) Include this material in the Operations and Maintenance (O & M) program until it has been replaced with a material that does not contain Asbestos.
 - (d) Include this material in the long term surveillance and re-inspection program
 - (e) Remove the material if it becomes damaged or repairs and maintenance work may impact this material. Removal must be designed and performed by accredited personnel only.
-

ALL ROOMS

CARPET MASTIC 28,000 SF

- (a) This is a replacement/new material.
 - (b) The District should obtain documentation from the manufacturer/installer that no asbestos has been used in the manufacture or installation of this building material.
 - (c) This documentation is to be maintained with the District's AHERA records.
-

ALL ROOMS, INCLUDING UPPER WALLS AND CEILING IN THE PLENUM (NO SKIM COAT)

SMOOTH WALL MISCELLANEOUS 41,410 SF

- (a) No abatement is necessary.
 - (b) Maintain the material in an intact and undamaged condition.
 - (c) Include this material in the Operations and Maintenance (O & M) program until it has been replaced with a material that does not contain Asbestos.
 - (d) Include this material in the long term surveillance and re-inspection program
 - (e) Remove the material if it becomes damaged or repairs and maintenance work may impact this material. Removal must be designed and performed by accredited personnel only.
-

CLASSROOM C-6

CHALK BOARD 68 SF

- (a) No abatement is necessary.
 - (b) Maintain the material in an intact and undamaged condition.
 - (c) Include this material in the Operations and Maintenance (O & M) program until it has been replaced with a material that does not contain Asbestos.
 - (d) Include this material in the long term surveillance and re-inspection program
 - (e) Remove the material if it becomes damaged or repairs and maintenance work may impact this material. Removal must be designed and performed by accredited personnel only.
-

RECOMMENDATIONS FOR
MORRILL MIDDLE SCHOOL

BUILDING NAME

LOCATION

MATERIAL TYPE

RECOMMENDATION

QTY

(APPROXIMATE)

CLASSROOMS A, B, AND C WINGS

SINK UNDERCOATING

65 SF

- (a) No abatement is necessary.
 - (b) Maintain the material in an intact and undamaged condition.
 - (c) Include this material in the Operations and Maintenance (O & M) program until it has been replaced with a material that does not contain Asbestos.
 - (d) Include this material in the long term surveillance and re-inspection program
 - (e) Remove the material if it becomes damaged or repairs and maintenance work may impact this material. Removal must be designed and performed by accredited personnel only.
-

CLASSROOMS, WORKROOMS, AND STORAGE ROOMS

SMOOTH WALL SURFACING

12,000 SF

- (a) No abatement is necessary.
 - (b) Maintain the material in an intact and undamaged condition.
 - (c) Include this material in the Operations and Maintenance (O & M) program until it has been replaced with a material that does not contain Asbestos.
 - (d) Include this material in the long term surveillance and re-inspection program
 - (e) Remove the material if it becomes damaged or repairs and maintenance work may impact this material. Removal must be designed and performed by accredited personnel only.
-

EXTERIOR OVERHANGS

FELT/PAPER LINER

1,500 SF

- (a) No abatement is necessary.
 - (b) Maintain the material in an intact and undamaged condition.
 - (c) Include this material in the Operations and Maintenance (O & M) program until it has been replaced with a material that does not contain Asbestos.
 - (d) Include this material in the long term surveillance and re-inspection program
 - (e) Remove the material if it becomes damaged or repairs and maintenance work may impact this material. Removal must be designed and performed by accredited personnel only.
-

EXTERIOR OVERHANGS

ROUGH WALL

1,500 SF

- (a) No abatement is necessary.
 - (b) Maintain the material in an intact and undamaged condition.
 - (c) Include this material in the Operations and Maintenance (O & M) program until it has been replaced with a material that does not contain Asbestos.
 - (d) Include this material in the long term surveillance and re-inspection program
 - (e) Remove the material if it becomes damaged or repairs and maintenance work may impact this material. Removal must be designed and performed by accredited personnel only.
-

RECOMMENDATIONS FOR
MORRILL MIDDLE SCHOOL

BUILDING NAME

LOCATION

MATERIAL TYPE

RECOMMENDATION

QTY

(APPROXIMATE)

EXTERIOR OVERHANGS

ROUGH WALL SURFACING 1,500 SF

- (a) No abatement is necessary.
- (b) Maintain the material in an intact and undamaged condition.
- (c) Include this material in the Operations and Maintenance (O & M) program until it has been replaced with a material that does not contain Asbestos.
- (d) Include this material in the long term surveillance and re-inspection program
- (e) Remove the material if it becomes damaged or repairs and maintenance work may impact this material. Removal must be designed and performed by accredited personnel only.

CLASSROOMS D1-D8 BUILDING

2 RESTROOMS AND ALL DRINKING FOUNTAINS

MORTAR MISCELLANEOUS 300 SF

- (a) No abatement is necessary.
- (b) Maintain the material in an intact and undamaged condition.
- (c) Include this material in the Operations and Maintenance (O & M) program until it has been replaced with a material that does not contain Asbestos.
- (d) Include this material in the long term surveillance and re-inspection program
- (e) Remove the material if it becomes damaged or repairs and maintenance work may impact this material. Removal must be designed and performed by accredited personnel only.

ALL CLASSROOMS (EXCEPT CLASSROOM D2), WORK ROOMS, AND HALLWAY

VINYL FLOOR TILE 10,800 SF

- (a) This is a replacement/new material.
- (b) The District should obtain documentation from the manufacturer/installer that no asbestos has been used in the manufacture or installation of this building material.
- (c) This documentation is to be maintained with the District's AHERA records.

ALL CLASSROOMS (EXCEPT CLASSROOM D2), WORK ROOMS, AND HALLWAY

VINYL FLOOR TILE MASTIC 10,800 SF

- (a) This is a replacement/new material.
 - (b) The District should obtain documentation from the manufacturer/installer that no asbestos has been used in the manufacture or installation of this building material.
 - (c) This documentation is to be maintained with the District's AHERA records.
-

RECOMMENDATIONS FOR
MORRILL MIDDLE SCHOOL

BUILDING NAME

LOCATION

MATERIAL TYPE

RECOMMENDATION

QTY

(APPROXIMATE)

ALL ROOMS EXCEPT RESTROOMS

BASEBOARD MASTIC 840 LF

- (a) No abatement is necessary.
 - (b) Maintain the material in an intact and undamaged condition.
 - (c) Include this material in the Operations and Maintenance (O & M) program until it has been replaced with a material that does not contain Asbestos.
 - (d) Include this material in the long term surveillance and re-inspection program
 - (e) Remove the material if it becomes damaged or repairs and maintenance work may impact this material. Removal must be designed and performed by accredited personnel only.
-

CLASSROOM D-2

CHALK BOARD 20 SF

- (a) No abatement is necessary.
 - (b) Maintain the material in an intact and undamaged condition.
 - (c) Include this material in the Operations and Maintenance (O & M) program until it has been replaced with a material that does not contain Asbestos.
 - (d) Include this material in the long term surveillance and re-inspection program
 - (e) Remove the material if it becomes damaged or repairs and maintenance work may impact this material. Removal must be designed and performed by accredited personnel only.
-

CLASSROOM D-2

WALL MASTIC 20 SF

- (a) No abatement is necessary.
 - (b) Maintain the material in an intact and undamaged condition.
 - (c) Include this material in the Operations and Maintenance (O & M) program until it has been replaced with a material that does not contain Asbestos.
 - (d) Include this material in the long term surveillance and re-inspection program
 - (e) Remove the material if it becomes damaged or repairs and maintenance work may impact this material. Removal must be designed and performed by accredited personnel only.
-

CLASSROOM D-8

MASTIC/ADHESIVE 2,005 SF

- (a) No abatement is necessary.
 - (b) Maintain the material in an intact and undamaged condition.
 - (c) Include this material in the Operations and Maintenance (O & M) program until it has been replaced with a material that does not contain Asbestos.
 - (d) Include this material in the long term surveillance and re-inspection program
 - (e) Remove the material if it becomes damaged or repairs and maintenance work may impact this material. Removal must be designed and performed by accredited personnel only.
-

RECOMMENDATIONS FOR
MORRILL MIDDLE SCHOOL

BUILDING NAME

LOCATION

MATERIAL TYPE

RECOMMENDATION

QTY

(APPROXIMATE)

CLASSROOM D-8

PRESSED WOOD WALL PANEL 320 SF

- (a) No abatement is necessary.
 - (b) Maintain the material in an intact and undamaged condition.
 - (c) Include this material in the Operations and Maintenance (O & M) program until it has been replaced with a material that does not contain Asbestos.
 - (d) Include this material in the long term surveillance and re-inspection program
 - (e) Remove the material if it becomes damaged or repairs and maintenance work may impact this material. Removal must be designed and performed by accredited personnel only.
-

CLASSROOM D-8

PRESSED WOOD WALL PANEL MASTIC 320 SF

- (a) No abatement is necessary.
 - (b) Maintain the material in an intact and undamaged condition.
 - (c) Include this material in the Operations and Maintenance (O & M) program until it has been replaced with a material that does not contain Asbestos.
 - (d) Include this material in the long term surveillance and re-inspection program
 - (e) Remove the material if it becomes damaged or repairs and maintenance work may impact this material. Removal must be designed and performed by accredited personnel only.
-

CLASSROOM D-8

VINYL WALL COVER 320 SF

- (a) No abatement is necessary.
 - (b) Maintain the material in an intact and undamaged condition.
 - (c) Include this material in the Operations and Maintenance (O & M) program until it has been replaced with a material that does not contain Asbestos.
 - (d) Include this material in the long term surveillance and re-inspection program
 - (e) Remove the material if it becomes damaged or repairs and maintenance work may impact this material. Removal must be designed and performed by accredited personnel only.
-

CLASSROOM D-8

VINYL WALL COVER MASTIC 320 SF

- (a) No abatement is necessary.
 - (b) Maintain the material in an intact and undamaged condition.
 - (c) Include this material in the Operations and Maintenance (O & M) program until it has been replaced with a material that does not contain Asbestos.
 - (d) Include this material in the long term surveillance and re-inspection program
 - (e) Remove the material if it becomes damaged or repairs and maintenance work may impact this material. Removal must be designed and performed by accredited personnel only.
-

RECOMMENDATIONS FOR
MORRILL MIDDLE SCHOOL

BUILDING NAME

LOCATION

MATERIAL TYPE

RECOMMENDATION

QTY

(APPROXIMATE)

CLASSROOM D-8

WALL MASTIC

152 SF

- (a) No abatement is necessary.
- (b) Maintain the material in an intact and undamaged condition.
- (c) Include this material in the Operations and Maintenance (O & M) program until it has been replaced with a material that does not contain Asbestos.
- (d) Include this material in the long term surveillance and re-inspection program
- (e) Remove the material if it becomes damaged or repairs and maintenance work may impact this material. Removal must be designed and performed by accredited personnel only.

CLASSROOM D-8

WALL TILE

152 SF

- (a) No abatement is necessary.
- (b) Maintain the material in an intact and undamaged condition.
- (c) Include this material in the Operations and Maintenance (O & M) program until it has been replaced with a material that does not contain Asbestos.
- (d) Include this material in the long term surveillance and re-inspection program
- (e) Remove the material if it becomes damaged or repairs and maintenance work may impact this material. Removal must be designed and performed by accredited personnel only.

CLASSROOM D1

CEMENTITIOUS WALL PANEL

60 SF

- (a) No abatement is necessary.
- (b) Maintain the material in an intact and undamaged condition.
- (c) Include this material in the Operations and Maintenance (O & M) program until it has been replaced with a material that does not contain Asbestos.
- (d) Include this material in the long term surveillance and re-inspection program
- (e) Remove the material if it becomes damaged or repairs and maintenance work may impact this material. Removal must be designed and performed by accredited personnel only.

CLASSROOM D8

CARPET MASTIC

896 SF

- (a) No abatement is necessary.
 - (b) Maintain the material in an intact and undamaged condition.
 - (c) Include this material in the Operations and Maintenance (O & M) program until it has been replaced with a material that does not contain Asbestos.
 - (d) Include this material in the long term surveillance and re-inspection program
 - (e) Remove the material if it becomes damaged or repairs and maintenance work may impact this material. Removal must be designed and performed by accredited personnel only.
-

RECOMMENDATIONS FOR
MORRILL MIDDLE SCHOOL

BUILDING NAME

LOCATION

MATERIAL TYPE

RECOMMENDATION

QTY

(APPROXIMATE)

CLASSROOMS D1, D2, AND D8

SINK UNDERCOATING 21 SF

- (a) No abatement is necessary.
- (b) Maintain the material in an intact and undamaged condition.
- (c) Include this material in the Operations and Maintenance (O & M) program until it has been replaced with a material that does not contain Asbestos.
- (d) Include this material in the long term surveillance and re-inspection program
- (e) Remove the material if it becomes damaged or repairs and maintenance work may impact this material. Removal must be designed and performed by accredited personnel only.

CLASSROOMS D1 -D4, MUSIC OFFICE, AND ART ROOM

SUSPENDED CEILING TILE 12,120 SF

- (a) No abatement is necessary.
- (b) Maintain the material in an intact and undamaged condition.
- (c) Include this material in the Operations and Maintenance (O & M) program until it has been replaced with a material that does not contain Asbestos.
- (d) Include this material in the long term surveillance and re-inspection program
- (e) Remove the material if it becomes damaged or repairs and maintenance work may impact this material. Removal must be designed and performed by accredited personnel only.

ENTIRE BUILDING INCLUDING OFFICES, STORAGE ROOMS, RESTROOMS, UTILITY ROOMS, AND HALLWAY

SMOOTH WALL MISCELLANEOUS 10,740 SF

- (a) No abatement is necessary.
- (b) Maintain the material in an intact and undamaged condition.
- (c) Include this material in the Operations and Maintenance (O & M) program until it has been replaced with a material that does not contain Asbestos.
- (d) Include this material in the long term surveillance and re-inspection program
- (e) Remove the material if it becomes damaged or repairs and maintenance work may impact this material. Removal must be designed and performed by accredited personnel only.

ENTIRE BUILDING INCLUDING OFFICES, STORAGE ROOMS, RESTROOMS, UTILITY ROOMS, AND HALLWAY

SMOOTH WALL SURFACING 10,740 SF

- (a) No abatement is necessary.
 - (b) Maintain the material in an intact and undamaged condition.
 - (c) Include this material in the Operations and Maintenance (O & M) program until it has been replaced with a material that does not contain Asbestos.
 - (d) Include this material in the long term surveillance and re-inspection program
 - (e) Remove the material if it becomes damaged or repairs and maintenance work may impact this material. Removal must be designed and performed by accredited personnel only.
-

RECOMMENDATIONS FOR MORRILL MIDDLE SCHOOL

BUILDING NAME

LOCATION

MATERIAL TYPE

RECOMMENDATION

QTY

(APPROXIMATE)

PLENUM / ATTIC OF CLASSROOMS D1-D7

SPRAY-ON CEILING TEXTURE

TBD

- (a) No abatement is necessary.
- (b) Maintain the material in an intact and undamaged condition.
- (c) Include this material in the Operations and Maintenance (O & M) program until it has been replaced with a material that does not contain Asbestos.
- (d) Include this material in the long term surveillance and re-inspection program
- (e) Remove the material if it becomes damaged or repairs and maintenance work may impact this material. Removal must be designed and performed by accredited personnel only.

WATER HEATER CLOSET

BASEBOARD MASTIC

30 LF

- (a) Sample the material. If ACM include this material in the Operations and Maintenance (O & M) manual. Maintain the material in an intact and undamaged condition
- (b) Remove the material if it becomes damaged or repairs and maintenance work may impact this material. Removal must be designed and performed by accredited personnel only.

CLASSROOMS P1-P2 PORTABLES BUILDING

PORTABLE CLASSROOMS P1-P2

PORTABLE BUILDING

1,440 SF

- (a) This is a replacement/new material.
 - (b) The district should obtain documentation from the manufacturer/installer that no asbestos has been used in the manufacture or installation of this building material.
 - (c) This documentation is to be maintained with the district's AHERA records.
-

RECOMMENDATIONS FOR
MORRILL MIDDLE SCHOOL

BUILDING NAME

LOCATION

MATERIAL TYPE

RECOMMENDATION

QTY

(APPROXIMATE)

METAL STORAGE CONTAINERS

METAL STORAGE CONTAINER (3 EA)

STORAGE CONTAINER 384 SF

- (a) No abatement is necessary.
 - (b) Maintain the material in an intact and undamaged condition.
 - (c) Include this material in the Operations and Maintenance (O & M) program until it has been replaced with a material that does not contain Asbestos.
 - (d) Include this material in the long term surveillance and re-inspection program
 - (e) Remove the material if it becomes damaged or repairs and maintenance work may impact this material.
- Removal must be designed and performed by accredited personnel only.

MULTI-PURPOSE, BOYS' & GIRLS' LOCKER ROOMS, AND MUSIC ROOM BUILDING

BOYS AND GIRLS LOCKER ROOM AND COACHE'S OFFICE

BASEBOARD MASTIC 500 LF

- (a) No abatement is necessary.
 - (b) Maintain the material in an intact and undamaged condition.
 - (c) Include this material in the Operations and Maintenance (O & M) program until it has been replaced with a material that does not contain Asbestos.
 - (d) Include this material in the long term surveillance and re-inspection program
 - (e) Remove the material if it becomes damaged or repairs and maintenance work may impact this material.
- Removal must be designed and performed by accredited personnel only.

BOYS AND GIRLS RESTROOMS IN LOCKER ROOM AREA (OLD RESTROOMS)

CEMENTITIOUS WALL PANEL 420 SF

- (a) No abatement is necessary.
 - (b) Maintain the material in an intact and undamaged condition.
 - (c) Include this material in the Operations and Maintenance (O & M) program until it has been replaced with a material that does not contain Asbestos.
 - (d) Include this material in the long term surveillance and re-inspection program
 - (e) Remove the material if it becomes damaged or repairs and maintenance work may impact this material.
- Removal must be designed and performed by accredited personnel only.

**RECOMMENDATIONS FOR
MORRILL MIDDLE SCHOOL**

BUILDING NAME

LOCATION

MATERIAL TYPE

RECOMMENDATION

QTY

(APPROXIMATE)

BOYS AND GIRLS RESTROOMS IN LOCKER ROOM AREA (OLD RESTROOMS)

WALL MASTIC 420 SF

- (a) No abatement is necessary.
- (b) Maintain the material in an intact and undamaged condition.
- (c) Include this material in the Operations and Maintenance (O & M) program until it has been replaced with a material that does not contain Asbestos.
- (d) Include this material in the long term surveillance and re-inspection program
- (e) Remove the material if it becomes damaged or repairs and maintenance work may impact this material. Removal must be designed and performed by accredited personnel only.

CLASSROOMS E1 AND E2

SINK UNDERCOATING 8 SF

- (a) No abatement is necessary.
- (b) Maintain the material in an intact and undamaged condition.
- (c) Include this material in the Operations and Maintenance (O & M) program until it has been replaced with a material that does not contain Asbestos.
- (d) Include this material in the long term surveillance and re-inspection program
- (e) Remove the material if it becomes damaged or repairs and maintenance work may impact this material. Removal must be designed and performed by accredited personnel only.

ENTIRE BUILDING

SMOOTH WALL MISCELLANEOUS 46,600 SF

- (a) Sample the material. If ACM include this material in the Operations and Maintenance (O & M) manual. Maintain the material in an intact and undamaged condition
- (b) Remove the material if it becomes damaged or repairs and maintenance work may impact this material. Removal must be designed and performed by accredited personnel only.

ENTIRE BUILDING

SMOOTH WALL SURFACING 46,600 SF

- (a) Sample the material. If ACM include this material in the Operations and Maintenance (O & M) manual. Maintain the material in an intact and undamaged condition
 - (b) Remove the material if it becomes damaged or repairs and maintenance work may impact this material. Removal must be designed and performed by accredited personnel only.
-

RECOMMENDATIONS FOR
MORRILL MIDDLE SCHOOL

BUILDING NAME

LOCATION

MATERIAL TYPE

RECOMMENDATION

QTY

(APPROXIMATE)

EXTERIOR ENTRY TO MULTI-PURPOSE ROOM, KITCHEN, AND 2 SOFFITS (OF LOCKER ROOM)

ROUGH CEILING

1,130 SF

- (a) No abatement is necessary.
- (b) Maintain the material in an intact and undamaged condition.
- (c) Include this material in the Operations and Maintenance (O & M) program until it has been replaced with a material that does not contain Asbestos.
- (d) Include this material in the long term surveillance and re-inspection program
- (e) Remove the material if it becomes damaged or repairs and maintenance work may impact this material. Removal must be designed and performed by accredited personnel only.

EXTERIOR ENTRY TO MULTI-PURPOSE ROOM, KITCHEN, AND 2 SOFFITS OF LOCKER ROOM

ROUGH CEILING SURFACING

1,130 SF

- (a) No abatement is necessary.
- (b) Maintain the material in an intact and undamaged condition.
- (c) Include this material in the Operations and Maintenance (O & M) program until it has been replaced with a material that does not contain Asbestos.
- (d) Include this material in the long term surveillance and re-inspection program
- (e) Remove the material if it becomes damaged or repairs and maintenance work may impact this material. Removal must be designed and performed by accredited personnel only.

HALLWAY TO KITCHEN, PLENUMS, AND OTHER INACCESSIBLE AREAS

PIPE FITTING INSULATION

TBD

- (a) No abatement is necessary.
- (b) Maintain the material in an intact and undamaged condition.
- (c) Include this material in the Operations and Maintenance (O & M) program until it has been replaced with a material that does not contain Asbestos.
- (d) Include this material in the long term surveillance and re-inspection program
- (e) Remove the material if it becomes damaged or repairs and maintenance work may impact this material. Removal must be designed and performed by accredited personnel only.

HALLWAY TO KITCHEN, PLENUMS, AND OTHER INACCESSIBLE AREAS

PIPE RUN INSULATION

20 LF

- (a) No abatement is necessary.
 - (b) Maintain the material in an intact and undamaged condition.
 - (c) Include this material in the Operations and Maintenance (O & M) program until it has been replaced with a material that does not contain Asbestos.
 - (d) Include this material in the long term surveillance and re-inspection program
 - (e) Remove the material if it becomes damaged or repairs and maintenance work may impact this material. Removal must be designed and performed by accredited personnel only.
-

RECOMMENDATIONS FOR
MORRILL MIDDLE SCHOOL

BUILDING NAME

LOCATION

MATERIAL TYPE

RECOMMENDATION

QTY

(APPROXIMATE)

KITCHEN

CAULKING

800 LF

- (a) No abatement is necessary.
 - (b) Maintain the material in an intact and undamaged condition.
 - (c) Include this material in the Operations and Maintenance (O & M) program until it has been replaced with a material that does not contain Asbestos.
 - (d) Include this material in the long term surveillance and re-inspection program
 - (e) Remove the material if it becomes damaged or repairs and maintenance work may impact this material. Removal must be designed and performed by accredited personnel only.
-

KITCHEN

VINYL SHEETING

1,100 SF

- (a) This is a replacement/new material.
 - (b) The District should obtain documentation from the manufacturer/installer that no asbestos has been used in the manufacture or installation of this building material.
 - (c) This documentation is to be maintained with the District's AHERA records.
-

KITCHEN

VINYL SHEETING BACKING PAPER/MASTIC

1,100 SF

- (a) This is a replacement/new material.
 - (b) The District should obtain documentation from the manufacturer/installer that no asbestos has been used in the manufacture or installation of this building material.
 - (c) This documentation is to be maintained with the District's AHERA records.
-

KITCHEN FOOD STORAGE CLOSET, AND MUSIC/BAND ROOM (ROOM E-2, STORAGE ROOMS (2))

VINYL FLOOR TILE

220 SF

- (a) No abatement is necessary.
 - (b) Maintain the material in an intact and undamaged condition.
 - (c) Include this material in the Operations and Maintenance (O & M) program until it has been replaced with a material that does not contain Asbestos.
 - (d) Include this material in the long term surveillance and re-inspection program
 - (e) Remove the material if it becomes damaged or repairs and maintenance work may impact this material. Removal must be designed and performed by accredited personnel only.
-

RECOMMENDATIONS FOR
MORRILL MIDDLE SCHOOL

BUILDING NAME

LOCATION

MATERIAL TYPE

RECOMMENDATION

QTY

(APPROXIMATE)

KITCHEN FOOD STORAGE CLOSET, AND MUSIC/BAND ROOM (ROOM E-2, STORAGE ROOMS (2))

VINYL FLOOR TILE MASTIC 220 SF

- (a) No abatement is necessary.
 - (b) Maintain the material in an intact and undamaged condition.
 - (c) Include this material in the Operations and Maintenance (O & M) program until it has been replaced with a material that does not contain Asbestos.
 - (d) Include this material in the long term surveillance and re-inspection program
 - (e) Remove the material if it becomes damaged or repairs and maintenance work may impact this material. Removal must be designed and performed by accredited personnel only.
-

MULTI-PURPOSE ROOM

ROUGH WALL 200 SF

- (a) No abatement is necessary.
 - (b) Maintain the material in an intact and undamaged condition.
 - (c) Include this material in the Operations and Maintenance (O & M) program until it has been replaced with a material that does not contain Asbestos.
 - (d) Include this material in the long term surveillance and re-inspection program
 - (e) Remove the material if it becomes damaged or repairs and maintenance work may impact this material. Removal must be designed and performed by accredited personnel only.
-

MULTI-PURPOSE ROOM

VINYL FLOOR TILE 248 SF

- (a) No abatement is necessary.
 - (b) Maintain the material in an intact and undamaged condition.
 - (c) Include this material in the Operations and Maintenance (O & M) program until it has been replaced with a material that does not contain Asbestos.
 - (d) Include this material in the long term surveillance and re-inspection program
 - (e) Remove the material if it becomes damaged or repairs and maintenance work may impact this material. Removal must be designed and performed by accredited personnel only.
-

MULTI-PURPOSE ROOM

VINYL FLOOR TILE MASTIC 248 SF

- (a) No abatement is necessary.
 - (b) Maintain the material in an intact and undamaged condition.
 - (c) Include this material in the Operations and Maintenance (O & M) program until it has been replaced with a material that does not contain Asbestos.
 - (d) Include this material in the long term surveillance and re-inspection program
 - (e) Remove the material if it becomes damaged or repairs and maintenance work may impact this material. Removal must be designed and performed by accredited personnel only.
-

RECOMMENDATIONS FOR
MORRILL MIDDLE SCHOOL

BUILDING NAME

LOCATION

MATERIAL TYPE

RECOMMENDATION

QTY

(APPROXIMATE)

MULTI-PURPOSE ROOM, MUSIC ROOM E2, CLASSROOM E1, PRACTICE ROOMS, HALLWAYS, COACHES OFFICES, AND WEIGHT ROOM

BASEBOARD MASTIC 1,400 LF

- (a) No abatement is necessary.
- (b) Maintain the material in an intact and undamaged condition.
- (c) Include this material in the Operations and Maintenance (O & M) program until it has been replaced with a material that does not contain Asbestos.
- (d) Include this material in the long term surveillance and re-inspection program
- (e) Remove the material if it becomes damaged or repairs and maintenance work may impact this material. Removal must be designed and performed by accredited personnel only.

MULTI-PURPOSE ROOM, WEIGHT ROOM, HALLWAYS, TWO COACHES OFFICES, AND ROOM E1

VINYL FLOOR TILE 6,577 SF

- (a) This is a replacement/new material.
- (b) The District should obtain documentation from the manufacturer/installer that no asbestos has been used in the manufacture or installation of this building material.
- (c) This documentation is to be maintained with the District's AHERA records.

MULTI-PURPOSE ROOM, WEIGHT ROOM, HALLWAYS, TWO COACHES OFFICES, AND ROOM E1

VINYL FLOOR TILE MASTIC 6,825 SF

- (a) This is a replacement/new material.
- (b) The District should obtain documentation from the manufacturer/installer that no asbestos has been used in the manufacture or installation of this building material.
- (c) This documentation is to be maintained with the District's AHERA records.

MUSIC ROOM E2

CARPET MASTIC 1,500 SF

- (a) No abatement is necessary.
 - (b) Maintain the material in an intact and undamaged condition.
 - (c) Include this material in the Operations and Maintenance (O & M) program until it has been replaced with a material that does not contain Asbestos.
 - (d) Include this material in the long term surveillance and re-inspection program
 - (e) Remove the material if it becomes damaged or repairs and maintenance work may impact this material. Removal must be designed and performed by accredited personnel only.
-

RECOMMENDATIONS FOR
MORRILL MIDDLE SCHOOL

BUILDING NAME

LOCATION

MATERIAL TYPE

RECOMMENDATION

QTY

(APPROXIMATE)

MUSIC ROOM E2

ROUGH WALL

1,200 SF

- (a) No abatement is necessary.
 - (b) Maintain the material in an intact and undamaged condition.
 - (c) Include this material in the Operations and Maintenance (O & M) program until it has been replaced with a material that does not contain Asbestos.
 - (d) Include this material in the long term surveillance and re-inspection program
 - (e) Remove the material if it becomes damaged or repairs and maintenance work may impact this material. Removal must be designed and performed by accredited personnel only.
-

MUSIC ROOM E2

VINYL WALL COVER

1,200 SF

- (a) No abatement is necessary.
 - (b) Maintain the material in an intact and undamaged condition.
 - (c) Include this material in the Operations and Maintenance (O & M) program until it has been replaced with a material that does not contain Asbestos.
 - (d) Include this material in the long term surveillance and re-inspection program
 - (e) Remove the material if it becomes damaged or repairs and maintenance work may impact this material. Removal must be designed and performed by accredited personnel only.
-

MUSIC ROOM E2

WALL MASTIC

1,200 SF

- (a) No abatement is necessary.
 - (b) Maintain the material in an intact and undamaged condition.
 - (c) Include this material in the Operations and Maintenance (O & M) program until it has been replaced with a material that does not contain Asbestos.
 - (d) Include this material in the long term surveillance and re-inspection program
 - (e) Remove the material if it becomes damaged or repairs and maintenance work may impact this material. Removal must be designed and performed by accredited personnel only.
-

MUSIC ROOM LIBRARY (OFFICE)

FIRE DOOR CORE INSULATION

210 SF

- (a) No abatement is necessary.
 - (b) Maintain the material in an intact and undamaged condition.
 - (c) Include this material in the Operations and Maintenance (O & M) program until it has been replaced with a material that does not contain Asbestos.
 - (d) Include this material in the long term surveillance and re-inspection program
 - (e) Remove the material if it becomes damaged or repairs and maintenance work may impact this material. Removal must be designed and performed by accredited personnel only.
-

**RECOMMENDATIONS FOR
MORRILL MIDDLE SCHOOL**

BUILDING NAME

LOCATION

MATERIAL TYPE

RECOMMENDATION

QTY

(APPROXIMATE)

MUSIC ROOM, TECHNOLOGY ROOM, OFFICE OF MUSIC ROOM, AND MUSIC STORAGE ROOMS

SUSPENDED CEILING TILE 1,855 SF

- (a) No abatement is necessary.
- (b) Maintain the material in an intact and undamaged condition.
- (c) Include this material in the Operations and Maintenance (O & M) program until it has been replaced with a material that does not contain Asbestos.
- (d) Include this material in the long term surveillance and re-inspection program
- (e) Remove the material if it becomes damaged or repairs and maintenance work may impact this material. Removal must be designed and performed by accredited personnel only.

RESTROOMS, COACH'S OFFICE RESTROOM, STUDENT RESTROOMS AND ALL DRINKING FOUNTAINS

MORTAR MISCELLANEOUS 2,100 SF

- (a) No abatement is necessary.
- (b) Maintain the material in an intact and undamaged condition.
- (c) Include this material in the Operations and Maintenance (O & M) program until it has been replaced with a material that does not contain Asbestos.
- (d) Include this material in the long term surveillance and re-inspection program
- (e) Remove the material if it becomes damaged or repairs and maintenance work may impact this material. Removal must be designed and performed by accredited personnel only.

STUDENT RESTROOMS (2) (LOCATED IN LOCKER ROOMS), COACH'S OFFICE RESTROOMS, AND KITCHEN RESTROOM

MORTAR MISCELLANEOUS 640 SF

- (a) This is a replacement/new material.
- (b) The District should obtain documentation from the manufacturer/installer that no asbestos has been used in the manufacture or installation of this building material.
- (c) This documentation is to be maintained with the District's AHERA records.

TWO MUSIC ROOMS, MUSIC STORAGE ROOMS, AND OFFICES

CARPET MASTIC 3,420 SF

- (a) No abatement is necessary.
 - (b) Maintain the material in an intact and undamaged condition.
 - (c) Include this material in the Operations and Maintenance (O & M) program until it has been replaced with a material that does not contain Asbestos.
 - (d) Include this material in the long term surveillance and re-inspection program
 - (e) Remove the material if it becomes damaged or repairs and maintenance work may impact this material. Removal must be designed and performed by accredited personnel only.
-

RECOMMENDATIONS FOR
MORRILL MIDDLE SCHOOL

BUILDING NAME

LOCATION

MATERIAL TYPE

RECOMMENDATION

QTY

(APPROXIMATE)

UTILITY ROOM LOCATED IN P.E. STORAGE ROOM

TANK (HIGH TEMP) INSULATION 120 SF

- (a) No abatement is necessary.
- (b) Maintain the material in an intact and undamaged condition.
- (c) Include this material in the Operations and Maintenance (O & M) program until it has been replaced with a material that does not contain Asbestos.
- (d) Include this material in the long term surveillance and re-inspection program
- (e) Remove the material if it becomes damaged or repairs and maintenance work may impact this material. Removal must be designed and performed by accredited personnel only.

WEIGHT ROOM

CARPET MASTIC 500 SF

- (a) No abatement is necessary.
- (b) Maintain the material in an intact and undamaged condition.
- (c) Include this material in the Operations and Maintenance (O & M) program until it has been replaced with a material that does not contain Asbestos.
- (d) Include this material in the long term surveillance and re-inspection program
- (e) Remove the material if it becomes damaged or repairs and maintenance work may impact this material. Removal must be designed and performed by accredited personnel only.

WEIGHT ROOM, AND ROOM E1

CHALK BOARD 48 SF

- (a) No abatement is necessary.
- (b) Maintain the material in an intact and undamaged condition.
- (c) Include this material in the Operations and Maintenance (O & M) program until it has been replaced with a material that does not contain Asbestos.
- (d) Include this material in the long term surveillance and re-inspection program
- (e) Remove the material if it becomes damaged or repairs and maintenance work may impact this material. Removal must be designed and performed by accredited personnel only.

WEIGHT ROOM, MULTI-PURPOSE ROOM, AND ROOM E1

SPRAY ON CEILING 6,400 SF

- (a) No abatement is necessary.
 - (b) Maintain the material in an intact and undamaged condition.
 - (c) Include this material in the Operations and Maintenance (O & M) program until it has been replaced with a material that does not contain Asbestos.
 - (d) Include this material in the long term surveillance and re-inspection program
 - (e) Remove the material if it becomes damaged or repairs and maintenance work may impact this material. Removal must be designed and performed by accredited personnel only.
-

RECOMMENDATIONS FOR
MORRILL MIDDLE SCHOOL

BUILDING NAME

LOCATION

MATERIAL TYPE

RECOMMENDATION

QTY

(APPROXIMATE)

YOUTH CENTER BUILDING

YOUTH CENTER

MISCELLANEOUS

27,500 SF

- (a) This is a replacement/new material.
 - (b) The district should obtain documentation from the manufacturer/installer that no asbestos has been used in the manufacture or installation of this building material.
 - (c) This documentation is to be maintained with the district's AHERA records.
-

End Of Report, Total Of 25 Pages

SAMPLES REPORT FOR MORRILL MIDDLE SCHOOL

BUILDING NAME

LOCATION

MATERIAL TYPE

SAMPLE NO. COMMENT	DATE	RESULT	ASBESTOS AMOUNT	ASBESTOS CONTENT (TYPE)
-----------------------	------	--------	--------------------	----------------------------

ADMINISTRATION AND LIBRARY PODS BUILDING - "MAIN BUILDING"

ADMINISTRATION STORAGE ROOM
CARPET MASTIC

15-174AAA	9/16/2015	Positive	ASSUMED	NS
-----------	-----------	----------	---------	----

ALL OFFICES, HALLWAYS, WORK ROOM, AND TEACHERS' LOUNGE
SUSPENDED CEILING TILE

05-212AAA	9/9/2005	Positive	ASSUMED	NS
-----------	----------	----------	---------	----

COMPUTER CLERK ROOM
ASBESTOS CEMENT WALL PANEL

05-212AAA	9/9/2005	Positive	ASSUMED	NS
-----------	----------	----------	---------	----

ENTIRE BUILDING
SMOOTH WALL MISCELLANEOUS

05-212AAA	9/9/2005	Positive	ASSUMED	NS
-----------	----------	----------	---------	----

ENTIRE BUILDING
SMOOTH WALL SURFACING

05-212AAA	9/9/2005	Positive	ASSUMED	NS
-----------	----------	----------	---------	----

ENTIRE BUILDING (EXCEPT HEALTH OFFICE), AND RESTROOMS
BASEBOARD MASTIC

05-212AAA	9/9/2005	Positive	ASSUMED	NS
-----------	----------	----------	---------	----

EXTERIOR
SEALANT

08-241AAA	10/16/2008	Positive	ASSUMED	NS
-----------	------------	----------	---------	----

SAMPLES REPORT FOR MORRILL MIDDLE SCHOOL

BUILDING NAME

LOCATION

MATERIAL TYPE

SAMPLE NO. COMMENT	DATE	RESULT	ASBESTOS AMOUNT	ASBESTOS CONTENT (TYPE)
-----------------------	------	--------	--------------------	----------------------------

EXTERIOR RESTROOM WALLS (STUDENT RESTROOMS)
FELT/PAPER LINER

09-098AAA	5/12/2009	Positive	ASSUMED	NS
-----------	-----------	----------	---------	----

EXTERIOR RESTROOM WALLS (STUDENT RESTROOMS)
ROUGH WALL

09-098AAA	5/12/2009	Positive	ASSUMED	NS
-----------	-----------	----------	---------	----

EXTERIOR RESTROOM WALLS (STUDENT RESTROOMS)
SMOOTH WALL SURFACING

09-098AAA	5/12/2009	Positive	ASSUMED	NS
-----------	-----------	----------	---------	----

EXTERIOR WALKWAYS AND OVERHANGS
FELT/PAPER LINER

09-098AAA	5/12/2009	Positive	ASSUMED	NS
-----------	-----------	----------	---------	----

EXTERIOR WALKWAYS AND OVERHANGS
ROUGH WALL

09-098AAA	5/12/2009	Positive	ASSUMED	NS
-----------	-----------	----------	---------	----

EXTERIOR WALKWAYS AND OVERHANGS
ROUGH WALL SURFACING

09-098AAA	5/12/2009	Positive	ASSUMED	NS
-----------	-----------	----------	---------	----

FOUR OFFICES, STORAGE ROOM OF LIBRARY, AND LIBRARY
PRESSED WOOD WALL PANEL

07-041AAA	3/9/2007	Positive	ASSUMED	NS
-----------	----------	----------	---------	----

SAMPLES REPORT FOR MORRILL MIDDLE SCHOOL

BUILDING NAME

LOCATION

MATERIAL TYPE

SAMPLE NO. COMMENT	DATE	RESULT	ASBESTOS AMOUNT	ASBESTOS CONTENT (TYPE)
-----------------------	------	--------	--------------------	----------------------------

FOUR OFFICES, STORAGE ROOM OF LIBRARY, AND LIBRARY
PRESSED WOOD WALL PANEL MASTIC

70-041AAA	3/9/2007	Positive	ASSUMED	NS
-----------	----------	----------	---------	----

FOUR OFFICES, STORAGE ROOM OF LIBRARY, AND LIBRARY
VINYL WALL COVER

05-212AAA	9/9/2005	Positive	ASSUMED	NS
-----------	----------	----------	---------	----

FOUR OFFICES, STORAGE ROOM OF LIBRARY, AND LIBRARY
VINYL WALL COVER MASTIC

05-212AAA	9/9/2005	Positive	ASSUMED	NS
-----------	----------	----------	---------	----

HEALTH OFFICE
BASEBOARD MASTIC

06-223AAA	8/25/2006	Positive	ASSUMED	NS
-----------	-----------	----------	---------	----

HEALTH OFFICE, 2ND FLOOR STAFF'S LOUNGE ROOM, WORK ROOM, AND ADMINISTRATIVE ASSISTANT AREA
SINK UNDERCOATING

09-098AAA	5/12/2009	Positive	ASSUMED	NS
-----------	-----------	----------	---------	----

LIBRARY, OFFICE OF LIBRARY, WORK ROOM, TEMP OFFICE, STORAGE ROOM, AND CORRIDOR BETWEEN
ADMINISTRATION OFFICES AND LIBRARY
SPRAY ON CEILING

05-212AAA	9/9/2005	Positive	ASSUMED	NS
-----------	----------	----------	---------	----

NURSES ROOM, ONE STORAGE ROOM, WORK ROOM, AND LIBRARY UTILITY ROOMS
VINYL FLOOR TILE

05-212AAA	9/9/2005	Positive	ASSUMED	NS
-----------	----------	----------	---------	----

SAMPLES REPORT FOR MORRILL MIDDLE SCHOOL

BUILDING NAME

LOCATION

MATERIAL TYPE

SAMPLE NO. COMMENT	DATE	RESULT	ASBESTOS AMOUNT	ASBESTOS CONTENT (TYPE)
-----------------------	------	--------	--------------------	----------------------------

NURSES ROOM, ONE STORAGE ROOM, WORK ROOM, AND LIBRARY UTILITY ROOMS
VINYL FLOOR TILE MASTIC

05-212AAA	9/9/2005	Positive	ASSUMED	NS
-----------	----------	----------	---------	----

OFFICES, HALLWAYS, LIBRARY, AND 2ND FLOOR LOUNGE ROOM
CARPET MASTIC

05-212AAA	9/9/2005	Positive	ASSUMED	NS
-----------	----------	----------	---------	----

SECOND FLOOR STAFF LOUNGE ROOM PLENUM
SMOOTH WALL MISCELLANEOUS

06-223AAA	8/25/2006	Positive	ASSUMED	NS
-----------	-----------	----------	---------	----

STAFF RESTROOMS (2), HEALTH OFFICE RESTROOM, AND EXTERIOR STUDENT RESTROOMS (2)
MORTAR MISCELLANEOUS

10-052AAA	3/9/2010	Positive	ASSUMED	NS
-----------	----------	----------	---------	----

Apparent New Material as of this date.

STAFF RESTROOMS, STUDENT RESTROOMS, DRINKING FOUNTAIN, AND HEALTH OFFICE RESTROOM
MORTAR MISCELLANEOUS

08-241AAA	10/16/2008	Positive	ASSUMED	NS
-----------	------------	----------	---------	----

SAMPLES REPORT FOR MORRILL MIDDLE SCHOOL

BUILDING NAME

LOCATION

MATERIAL TYPE

SAMPLE NO. COMMENT	DATE	RESULT	ASBESTOS AMOUNT	ASBESTOS CONTENT (TYPE)
-----------------------	------	--------	--------------------	----------------------------

CLASSROOMS A1-A12, B1-B9, C1-C11 PODS BUILDING - "MAIN BUILDING"

ALL CLASSROOMS, AND WORK ROOMS
SUSPENDED CEILING TILE

05-212AAA	9/9/2005	Positive	ASSUMED	NS
-----------	----------	----------	---------	----

ALL CLASSROOMS IN PODS A, B AND C, ENTRY AREAS
VINYL FLOOR TILE

06-223AAA	8/25/2006	Positive	ASSUMED	NS
Apparent New Material as of this date.				

ALL CLASSROOMS IN PODS A, B ,AND C ENTRY AREAS
VINYL FLOOR TILE MASTIC

06-223AAA	8/25/2006	Positive	ASSUMED	NS
Apparent New Material as of this date.				

ALL ROOMS
BASEBOARD MASTIC

05-212AAA	9/9/2005	Positive	ASSUMED	NS
-----------	----------	----------	---------	----

ALL ROOMS
CARPET MASTIC

06-041AAA	8/25/2006	Positive	ASSUMED	NS
Apparent New Material as of this date.				

ALL ROOMS, INCLUDING UPPER WALLS AND CEILING IN THE PLENUM (NO SKIM COAT)
SMOOTH WALL MISCELLANEOUS

05-212AAA	9/9/2005	Positive	ASSUMED	NS
-----------	----------	----------	---------	----

CLASSROOM C-6
CHALK BOARD

09-098AAA	5/12/2009	Positive	ASSUMED	NS
-----------	-----------	----------	---------	----

SAMPLES REPORT FOR MORRILL MIDDLE SCHOOL

BUILDING NAME

LOCATION

MATERIAL TYPE

SAMPLE NO. COMMENT	DATE	RESULT	ASBESTOS AMOUNT	ASBESTOS CONTENT (TYPE)
-----------------------	------	--------	--------------------	----------------------------

CLASSROOMS A, B, AND C WINGS
SINK UNDERCOATING

09-098AAA	5/12/2009	Positive	ASSUMED	NS
-----------	-----------	----------	---------	----

CLASSROOMS, WORKROOMS, AND STORAGE ROOMS
SMOOTH WALL SURFACING

09-212AAA	9/9/2009	Positive	ASSUMED	NS
-----------	----------	----------	---------	----

EXTERIOR OVERHANGS
FELT/PAPER LINER

09-098AAA	5/12/2009	Positive	ASSUMED	NS
-----------	-----------	----------	---------	----

EXTERIOR OVERHANGS
ROUGH WALL

09-098AAA	5/12/2009	Positive	ASSUMED	NS
-----------	-----------	----------	---------	----

EXTERIOR OVERHANGS
ROUGH WALL SURFACING

09-098AAA	5/12/2009	Positive	ASSUMED	NS
-----------	-----------	----------	---------	----

SAMPLES REPORT FOR MORRILL MIDDLE SCHOOL

BUILDING NAME

LOCATION

MATERIAL TYPE

SAMPLE NO. COMMENT	DATE	RESULT	ASBESTOS AMOUNT	ASBESTOS CONTENT (TYPE)
-----------------------	------	--------	--------------------	----------------------------

CLASSROOMS D1-D8 BUILDING

2 RESTROOMS AND ALL DRINKING FOUNTAINS
MORTAR MISCELLANEOUS

08-241AAA	10/16/2008	Positive	ASSUMED	NS
-----------	------------	----------	---------	----

ALL CLASSROOMS (EXCEPT CLASSROOM D2), WORK ROOMS, AND HALLWAY
VINYL FLOOR TILE

06-223AAA	8/25/2006	Positive	ASSUMED	NS
-----------	-----------	----------	---------	----

Apparent New Material as of this date.

ALL CLASSROOMS (EXCEPT CLASSROOM D2), WORK ROOMS, AND HALLWAY
VINYL FLOOR TILE MASTIC

06-223AAA	8/25/2006	Positive	ASSUMED	NS
-----------	-----------	----------	---------	----

Apparent New Material as of this date.

ALL ROOMS EXCEPT RESTROOMS
BASEBOARD MASTIC

05-212AAA	9/9/2005	Positive	ASSUMED	NS
-----------	----------	----------	---------	----

CLASSROOM D-2
CHALK BOARD

09-098AAA	5/12/2009	Positive	ASSUMED	NS
-----------	-----------	----------	---------	----

CLASSROOM D-2
WALL MASTIC

09-098AAA	5/12/2009	Positive	ASSUMED	NS
-----------	-----------	----------	---------	----

CLASSROOM D-8
MASTIC/ADHESIVE

12-185AAA	10/9/2012	Positive	ASSUMED	NS
-----------	-----------	----------	---------	----

SAMPLES REPORT FOR MORRILL MIDDLE SCHOOL

BUILDING NAME

LOCATION

MATERIAL TYPE

SAMPLE NO. COMMENT	DATE	RESULT	ASBESTOS AMOUNT	ASBESTOS CONTENT (TYPE)
-----------------------	------	--------	--------------------	----------------------------

CLASSROOM D-8
PRESSED WOOD WALL PANEL

12-185AAA	10/9/2012	Positive	ASSUMED	NS
-----------	-----------	----------	---------	----

CLASSROOM D-8
PRESSED WOOD WALL PANEL MASTIC

12-185AAA	10/9/2012	Positive	ASSUMED	NS
-----------	-----------	----------	---------	----

CLASSROOM D-8
VINYL WALL COVER

12-185AAA	10/9/2012	Positive	ASSUMED	NS
-----------	-----------	----------	---------	----

CLASSROOM D-8
VINYL WALL COVER MASTIC

12-185AAA	10/9/2012	Positive	ASSUMED	NS
-----------	-----------	----------	---------	----

CLASSROOM D-8
WALL MASTIC

12-185AAA	10/9/2012	Positive	ASSUMED	NS
-----------	-----------	----------	---------	----

CLASSROOM D-8
WALL TILE

12-185AAA	10/9/2012	Positive	ASSUMED	NS
-----------	-----------	----------	---------	----

CLASSROOM D1
CEMENTITIOUS WALL PANEL

05-212AAA	9/9/2005	Positive	ASSUMED	NS
-----------	----------	----------	---------	----

**SAMPLES REPORT FOR
MORRILL MIDDLE SCHOOL**

BUILDING NAME

LOCATION

MATERIAL TYPE

SAMPLE NO. COMMENT	DATE	RESULT	ASBESTOS AMOUNT	ASBESTOS CONTENT (TYPE)
-----------------------	------	--------	--------------------	----------------------------

CLASSROOM D8
CARPET MASTIC

14-051AAA	3/6/2014	Positive	ASSUMED	NS
-----------	----------	----------	---------	----

CLASSROOMS D1, D2, AND D8
SINK UNDERCOATING

10-174AAA	9/2/2010	Positive	ASSUMED	NS
-----------	----------	----------	---------	----

CLASSROOMS D1 -D4, MUSIC OFFICE, AND ART ROOM
SUSPENDED CEILING TILE

05-212AAA	9/9/2005	Positive	ASSUMED	NS
-----------	----------	----------	---------	----

ENTIRE BUILDING INCLUDING OFFICES, STORAGE ROOMS, RESTROOMS, UTILITY ROOMS, AND HALLWAY
SMOOTH WALL MISCELLANEOUS

05-212AAA	9/9/2005	Positive	ASSUMED	NS
-----------	----------	----------	---------	----

ENTIRE BUILDING INCLUDING OFFICES, STORAGE ROOMS, RESTROOMS, UTILITY ROOMS, AND HALLWAY
SMOOTH WALL SURFACING

06-223AAA	8/25/2006	Positive	ASSUMED	NS
-----------	-----------	----------	---------	----

PLENUM / ATTIC OF CLASSROOMS D1-D7
SPRAY-ON CEILING TEXTURE

08-075AAA	4/18/2008	Positive	ASSUMED	NS
-----------	-----------	----------	---------	----

WATER HEATER CLOSET
BASEBOARD MASTIC

06-223AAA	8/25/2006	Positive	ASSUMED	NS
-----------	-----------	----------	---------	----

**SAMPLES REPORT FOR
MORRILL MIDDLE SCHOOL**

BUILDING NAME

LOCATION

MATERIAL TYPE

SAMPLE NO. COMMENT	DATE	RESULT	ASBESTOS AMOUNT	ASBESTOS CONTENT (TYPE)
-----------------------	------	--------	--------------------	----------------------------

CLASSROOMS P1-P2 PORTABLES BUILDING

PORTABLE CLASSROOMS P1-P2

PORTABLE BUILDING

05-212.NS	9/9/2005	Negative	NEW MATERIAL	NS
-----------	----------	----------	--------------	----

New 2002 Construcion Relocatable Building per Manufacturer's Tag information.

**SAMPLES REPORT FOR
MORRILL MIDDLE SCHOOL**

BUILDING NAME

LOCATION

MATERIAL TYPE

SAMPLE NO. COMMENT	DATE	RESULT	ASBESTOS AMOUNT	ASBESTOS CONTENT (TYPE)
-----------------------	------	--------	--------------------	----------------------------

METAL STORAGE CONTAINERS

METAL STORAGE CONTAINER (3 EA)
STORAGE CONTAINER

16-074.NS	3/18/2016	Positive	ASSUMED	NS
Metal Storage Structure.				

SAMPLES REPORT FOR MORRILL MIDDLE SCHOOL

BUILDING NAME

LOCATION

MATERIAL TYPE

SAMPLE NO. COMMENT	DATE	RESULT	ASBESTOS AMOUNT	ASBESTOS CONTENT (TYPE)
-----------------------	------	--------	--------------------	----------------------------

MULTI-PURPOSE, BOYS' & GIRLS' LOCKER ROOMS, AND MUSIC ROOM BUILDING

BOYS AND GIRLS LOCKER ROOM AND COACHE'S OFFICE
BASEBOARD MASTIC

08-241AAA	10/20/2008	Positive	ASSUMED	NS
-----------	------------	----------	---------	----

BOYS AND GIRLS RESTROOMS IN LOCKER ROOM AREA (OLD RESTROOMS)
CEMENTITIOUS WALL PANEL

10-174AAA	9/2/2010	Positive	ASSUMED	NS
-----------	----------	----------	---------	----

BOYS AND GIRLS RESTROOMS IN LOCKER ROOM AREA (OLD RESTROOMS)
WALL MASTIC

10-174AAA	9/2/2010	Positive	ASSUMED	NS
-----------	----------	----------	---------	----

CLASSROOMS E1 AND E2
SINK UNDERCOATING

10-174AAA	9/2/2010	Positive	ASSUMED	NS
-----------	----------	----------	---------	----

ENTIRE BUILDING
SMOOTH WALL MISCELLANEOUS

05-212AAA	9/9/2005	Positive	ASSUMED	NS
-----------	----------	----------	---------	----

ENTIRE BUILDING
SMOOTH WALL SURFACING

06-223AAA	8/25/2006	Positive	ASSUMED	NS
-----------	-----------	----------	---------	----

EXTERIOR ENTRY TO MULTI-PURPOSE ROOM, KITCHEN, AND 2 SOFFITS (OF LOCKER ROOM)
ROUGH CEILING

05-212AAA	9/9/2005	Positive	ASSUMED	NS
-----------	----------	----------	---------	----

SAMPLES REPORT FOR MORRILL MIDDLE SCHOOL

BUILDING NAME

LOCATION

MATERIAL TYPE

SAMPLE NO. COMMENT	DATE	RESULT	ASBESTOS AMOUNT	ASBESTOS CONTENT (TYPE)
-----------------------	------	--------	--------------------	----------------------------

EXTERIOR ENTRY TO MULTI-PURPOSE ROOM, KITCHEN, AND 2 SOFFITS OF LOCKER ROOM
ROUGH CEILING SURFACING

05-212AAA	9/9/2005	Positive	ASSUMED	NS
-----------	----------	----------	---------	----

HALLWAY TO KITCHEN, PLENUMS, AND OTHER INACCESSIBLE AREAS
PIPE FITTING INSULATION

06-223AAA	3/9/2007	Positive	ASSUMED	NS
-----------	----------	----------	---------	----

HALLWAY TO KITCHEN, PLENUMS, AND OTHER INACCESSIBLE AREAS
PIPE RUN INSULATION

06-223AAA	3/9/2007	Positive	ASSUMED	NS
-----------	----------	----------	---------	----

KITCHEN
CAULKING

09-098AAA	5/12/2009	Positive	ASSUMED	NS
-----------	-----------	----------	---------	----

KITCHEN
VINYL SHEETING

06-223AAA	8/25/2006	Positive	ASSUMED	NS
-----------	-----------	----------	---------	----

Apparent New Material as of this date.

KITCHEN
VINYL SHEETING BACKING PAPER/MASTIC

06-223AAA	8/25/2006	Positive	ASSUMED	NS
-----------	-----------	----------	---------	----

Apparent New Material as of this date.

KITCHEN FOOD STORAGE CLOSET, AND MUSIC/BAND ROOM (ROOM E-2, STORAGE ROOMS (2))
VINYL FLOOR TILE

06-223AAA	8/25/2006	Positive	ASSUMED	NS
-----------	-----------	----------	---------	----

SAMPLES REPORT FOR MORRILL MIDDLE SCHOOL

BUILDING NAME

LOCATION

MATERIAL TYPE

SAMPLE NO. COMMENT	DATE	RESULT	ASBESTOS AMOUNT	ASBESTOS CONTENT (TYPE)
-----------------------	------	--------	--------------------	----------------------------

KITCHEN FOOD STORAGE CLOSET, AND MUSIC/BAND ROOM (ROOM E-2, STORAGE ROOMS (2))
VINYL FLOOR TILE MASTIC

06-223AAA	8/25/2006	Positive	ASSUMED	NS
-----------	-----------	----------	---------	----

MULTI-PURPOSE ROOM
ROUGH WALL

05-212AAA	9/9/2005	Positive	ASSUMED	NS
-----------	----------	----------	---------	----

MULTI-PURPOSE ROOM
VINYL FLOOR TILE

14-051AAA	3/6/2014	Positive	ASSUMED	NS
-----------	----------	----------	---------	----

MULTI-PURPOSE ROOM
VINYL FLOOR TILE MASTIC

14-051AAA	3/6/2014	Positive	ASSUMED	NS
-----------	----------	----------	---------	----

MULTI-PURPOSE ROOM, MUSIC ROOM E2, CLASSROOM E1, PRACTICE ROOMS, HALLWAYS, COACHES OFFICES, AND WEIGHT ROOM
BASEBOARD MASTIC

06-223AAA	8/25/2006	Positive	ASSUMED	NS
-----------	-----------	----------	---------	----

Apparent New Material as of this date.

MULTI-PURPOSE ROOM, WEIGHT ROOM, HALLWAYS, TWO COACHES OFFICES, AND ROOM E1
VINYL FLOOR TILE

06-223AAA	8/25/2006	Positive	ASSUMED	NS
-----------	-----------	----------	---------	----

Apparent New Material as of this date.

MULTI-PURPOSE ROOM, WEIGHT ROOM, HALLWAYS, TWO COACHES OFFICES, AND ROOM E1
VINYL FLOOR TILE MASTIC

06-223AAA	8/25/2006	Positive	ASSUMED	NS
-----------	-----------	----------	---------	----

Apparent New Material as of this date.

**SAMPLES REPORT FOR
MORRILL MIDDLE SCHOOL**

BUILDING NAME

LOCATION

MATERIAL TYPE

SAMPLE NO. COMMENT	DATE	RESULT	ASBESTOS AMOUNT	ASBESTOS CONTENT (TYPE)
-----------------------	------	--------	--------------------	----------------------------

MUSIC ROOM E2
CARPET MASTIC

06-223AAA	8/25/2006	Positive	ASSUMED	NS
-----------	-----------	----------	---------	----

MUSIC ROOM E2
ROUGH WALL

06-223AAA	8/25/2006	Positive	ASSUMED	NS
-----------	-----------	----------	---------	----

MUSIC ROOM E2
VINYL WALL COVER

08-075AAA	4/17/2008	Positive	ASSUMED	NS
-----------	-----------	----------	---------	----

MUSIC ROOM E2
WALL MASTIC

06-223AAA	8/25/2006	Positive	ASSUMED	NS
-----------	-----------	----------	---------	----

MUSIC ROOM LIBRARY (OFFICE)
FIRE DOOR CORE INSULATION

05-212AAA	9/9/2005	Positive	ASSUMED	NS
-----------	----------	----------	---------	----

MUSIC ROOM, TECHNOLOGY ROOM, OFFICE OF MUSIC ROOM, AND MUSIC STORAGE ROOMS
SUSPENDED CEILING TILE

05-212AAA	9/9/2005	Positive	ASSUMED	NS
-----------	----------	----------	---------	----

RESTROOMS, COACH'S OFFICE RESTROOM, STUDENT RESTROOMS AND ALL DRINKING FOUNTAINS
MORTAR MISCELLANEOUS

08-241AAA	10/16/2008	Positive	ASSUMED	NS
-----------	------------	----------	---------	----

SAMPLES REPORT FOR MORRILL MIDDLE SCHOOL

BUILDING NAME

LOCATION

MATERIAL TYPE

SAMPLE NO. COMMENT	DATE	RESULT	ASBESTOS AMOUNT	ASBESTOS CONTENT (TYPE)
-----------------------	------	--------	--------------------	----------------------------

STUDENT RESTROOMS (2) (LOCATED IN LOCKER ROOMS), COACH'S OFFICE RESTROOMS, AND KITCHEN RESTROOM
MORTAR MISCELLANEOUS

10-052AAA	3/9/2010	Positive	ASSUMED	NS
Apparent New Material as of this date.				

TWO MUSIC ROOMS, MUSIC STORAGE ROOMS, AND OFFICES
CARPET MASTIC

05-212AAA	9/9/2005	Positive	ASSUMED	NS
-----------	----------	----------	---------	----

UTILITY ROOM LOCATED IN P.E. STORAGE ROOM
TANK (HIGH TEMP) INSULATION

05-212AAA	9/9/2005	Positive	ASSUMED	NS
-----------	----------	----------	---------	----

WEIGHT ROOM
CARPET MASTIC

15-174AAA	9/16/2015	Positive	ASSUMED	NS
-----------	-----------	----------	---------	----

WEIGHT ROOM, AND ROOM E1
CHALK BOARD

09-098AAA	5/12/2009	Positive	ASSUMED	NS
-----------	-----------	----------	---------	----

WEIGHT ROOM, MULTI-PURPOSE ROOM, AND ROOM E1
SPRAY ON CEILING

05-212AAA	9/9/2005	Positive	ASSUMED	NS
-----------	----------	----------	---------	----

**SAMPLES REPORT FOR
MORRILL MIDDLE SCHOOL**

BUILDING NAME

LOCATION

MATERIAL TYPE

SAMPLE NO.

DATE

RESULT

**ASBESTOS
AMOUNT**

**ASBESTOS CONTENT
(TYPE)**

COMMENT

YOUTH CENTER BUILDING

YOUTH CENTER

MISCELLANEOUS

05-212.NS

9/9/2005

Positive

ASSUMED

NS

Apparent New Construction Building as of this date.

End Of Report, Total Of 17 Pages

DAMAGE REPORT FOR

MORRILL MIDDLE SCHOOL

BUILDING NAME	LOCATION	MATERIAL TYPE	QTY (APPROXIMATE)	FRIABILITY	PHYSICAL DAMAGE (P: WATER DAMAGE (W:)
RISK ASSESMENT CATEGORY					
COMMENTS					

ADMINISTRATION AND LIBRARY PODS BUILDING - "MAIN BUILDING"

ADMINISTRATION AND LIBRARY PODS BUILDING - "MAIN BUILDING"

ALL OFFICES, HALLWAYS, WORK ROOM, AND TEACHERS' LOUNGE

SUSPENDED CEILING TILE	3,700 SF	HIGH	P: Less Than 5% W: <10% Stains or Flaking
------------------------	----------	------	------------------------------------------------------------

DAMAGED OR SIGNIFICANTLY DAMAGED FRIABLE MISCELLANEOUS ACM

09/02/2010	* Various changes.
09/16/2015	* Additional Damage and Repairs observed.
09/09/2005	2'X2' AND 2'X4' SUSPENDED CEILING TILE. This Material is in good condition as of this date. Tiles are White with a Sand texture Wallboard Panels, except in the Lobby and Secretaries Area where the Tiles are White with a Pitted Mark form pattern. (Original entry updated 03/18/15.)
04/18/2008	2 Tiles are Water Damaged in the Health Office. 1 Tile is loose and 1 Tile is broken in the Staff Lounge. This Material is in FAIR condition as of this date.
05/12/2009	<5% Physical Damage remains unchanged as of this date.
09/08/2009	Material remains in <5% Physical Damage and <10% Water Damage. This Material is unchanged as of this date.
09/02/2010	Location Description changed from ALL OFFICES, HALLWAYS, AND WORK ROOM to ALL OFFICES, HALLWAYS, WORK ROOM, AND TEACHERS' LOUNGE. Additional Damage - in the form of 1 Tile is broken at Teachers' Lounge. No other changes as of this date.
03/06/2014	This Material is unchanged as of this date.
08/28/2014	This Material is unchanged as of this date.
03/18/2015	Tiles are White with a Sand texture Wallboard Panels, except in the Lobby and Secretaries area where the Tiles are White with a Pitted Mark form pattern. Original Entry updated. This Material is unchanged as of this date.
09/16/2015	Additional Damage and Partial Repairs observed. Health Office has 1 Tile Physically Damaged; Counselor's Room has 2 Tiles Physically Damaged and Speech Room has 1 Tile Water Damaged. Staff Lounge's previous Damages have been Repaired. No other changes as of this date.
03/18/2016	This Material is unchanged as of this date.
09/14/2016	This Material is unchanged as of this date.
03/31/2017	Additional Damage Observed. 2 Cracked Tiles in Admin Area. No other changes as of this date.

DAMAGE REPORT FOR

MORRILL MIDDLE SCHOOL

BUILDING NAME	LOCATION	MATERIAL TYPE	RISK ASSESMENT CATEGORY	COMMENTS	QTY (APPROXIMATE)	FRIABILITY	PHYSICAL DAMAGE (P: WATER DAMAGE (W:)
---------------	----------	---------------	-------------------------	----------	----------------------	------------	------------------------------------------

ADMINISTRATION AND LIBRARY PODS BUILDING - "MAIN BUILDING"

COMPUTER CLERK ROOM

ASBESTOS CEMENT WALL PANEL

40 SF

LOW

P: Less Than 5%

W: No Evidence

DAMAGED OR SIGNIFICANTLY DAMAGED FRIABLE MISCELLANEOUS ACM

09/09/2005	ASBESTOS CEMENT WINDOW PANELS. This Material is in good condition as of this date.
10/16/2008	One Panel has 1 hole. No other changes as of this date.
05/12/2009	<5% Physical Damage remains in FAIR condition and is unchanged as of this date.
03/06/2014	This Material is unchanged as of this date.
08/28/2014	This Material is unchanged as of this date.
03/18/2015	This Material is unchanged as of this date.
09/16/2015	This Material is unchanged as of this date.
03/18/2016	This Material is unchanged as of this date.
09/14/2016	This Material is unchanged as of this date.
03/31/2017	This Material is unchanged as of this date.

ADMINISTRATION AND LIBRARY PODS BUILDING - "MAIN BUILDING"

ENTIRE BUILDING

SMOOTH WALL MISCELLANEOUS

43,600 SF

MODERATE

P: Less Than 5%

W: <10% Stains or Flaking

DAMAGED OR SIGNIFICANTLY DAMAGED FRIABLE MISCELLANEOUS ACM

09/16/2015	* Additional Damage observed.
09/14/2016	* Partial Repairs observed on.
03/31/2017	Additional Damage Observed. Water Stains present in Conference Room (formally Speech Room 11). No other changes as of this date.
09/09/2005	GYPSUM WALLBOARD SYSTEM, WALLS AND CEILINGS. MATERIAL EXISTS ABOVE FALSE CEILING (SUSPENDED CEILING TILE). Approximately 40 SF is Damaged in Custodial Office. This Material is in fair condition overall as of this date.
05/12/2009	<5% Physical Damage remains in FAIR condition and is unchanged as of this date.
03/06/2014	This Material is unchanged as of this date.
08/28/2014	This Material is unchanged as of this date.
03/18/2015	This Material is unchanged as of this date.
09/16/2015	Additional Damages observed. The Administration Storage Room has 1/2 SF of Physical Damage and Speech Room has 10 SF of Water Damage. No other changes as of this date.

DAMAGE REPORT FOR

MORRILL MIDDLE SCHOOL

BUILDING NAME	LOCATION	MATERIAL TYPE	RISK ASSESMENT CATEGORY	COMMENTS	QTY (APPROXIMATE)	FRIABILITY	PHYSICAL DAMAGE (P:) WATER DAMAGE (W:)
---------------	----------	---------------	-------------------------	----------	----------------------	------------	-------------------------------------------

03/18/2016	This Material is unchanged as of this date.						
09/14/2016	Partial Repairs observed. Speech Room 11 is now Counselor's Room. Damage repaired in Speech Room. No other changes as of this date.						

ADMINISTRATION AND LIBRARY PODS BUILDING - "MAIN BUILDING"

ENTIRE BUILDING

SMOOTH WALL SURFACING	43,600 SF	MODERATE	P: Less Than 5% W: <10% Stains or Flaking
-----------------------	-----------	----------	------------------------------------------------------------

DAMAGED FRIABLE SURFACING ACM

03/06/2014	* Friability changed.						
09/16/2015	* Additional Damage observed.						
09/14/2016	* Partial Repairs observed on.						
03/31/2017	Additional Damage Observed. Water Stains present in Conference Room (formally Speech Room 11). No other changes as of this date.						
09/09/2005	SKIM COAT FOR GYPSUM WALLBOARD SYSTEM, WALLS AND CEILINGS. Approximately 40 SF is damaged in Custodial Office. This Material is in fair condition as of this date.						
05/12/2009	<5% Physical Damage remains in FAIR condition and is unchanged as of this date.						
03/06/2014	Friability changed from Low to Moderate as of this date.						
08/28/2014	This Material is unchanged as of this date.						
03/18/2015	This Material is unchanged as of this date.						
09/16/2015	Additional Damages observed. The Administration Storage Room has 1/2 SF of Physical Damage and Speech Room has 10 SF of Water Damage. No other changes as of this date.						
03/18/2016	This Material is unchanged as of this date.						
09/14/2016	Partial Repairs observed. Speech Room 11 is now Counselor's Room. Damage repaired in Speech Room. No other changes as of this date.						

ADMINISTRATION AND LIBRARY PODS BUILDING - "MAIN BUILDING"

LIBRARY, OFFICE OF LIBRARY, WORK ROOM, TEMP OFFICE, STORAGE ROOM, AND CORRIDOR BETWEEN ADMINISTRATION OFFICES AND LIBRARY

SPRAY ON CEILING	8,400 SF	HIGH	P: Less Than 5% W: No Evidence
------------------	----------	------	-------------------------------------------------

DAMAGED OR SIGNIFICANTLY DAMAGED FRIABLE MISCELLANEOUS ACM

03/09/2007	* Various changes on.						
05/12/2009	* Additional Damage observed as of.						
03/09/2010	* Various changes.						
09/24/2013	* Material condition Re-Assessed on.						

DAMAGE REPORT FOR

MORRILL MIDDLE SCHOOL

BUILDING NAME	LOCATION	MATERIAL TYPE	RISK ASSESMENT CATEGORY	COMMENTS	QTY (APPROXIMATE)	FRIABILITY	PHYSICAL DAMAGE (P:) WATER DAMAGE (W:)
				09/09/2005			SPRAY ON CEILING. This Material is in good condition as of this date.
				03/09/2007			Damages Observed. Material Condition Re-Assessed. Damage: <5% Physical Damage - in the form of minor flaking condition observed in Main Corridor of Library and Main Office, and above Counselor's Office. This Material is in FAIR condition overall as of this date.
				04/18/2008			Additional Flaking observed in the Book Storage Room as of this date.
				05/12/2009			Damage Re-Assessed. Additional flaking observed next to I-Beam above Work Room. Friability changed from Moderate to High to reflect this change. No other changes as of this date.
				03/09/2010			Location Description changed from LIBRARY, OFFICE OF LIBRARY, WORK ROOM, TEMP OFFICE, AND ONE STORAGE ROOM to LIBRARY, OFFICE OF LIBRARY, WORK ROOM, TEMP OFFICE, STORAGE ROOM, AND CORRIDOR BETWEEN ADMINISTRATION OFFICES AND LIBRARY. Quantity changed from 6,400 SF to 8,400 SF. No other changes as of this date.
				09/24/2013			Material Re-Assessed. Material changed from FAIR to GOOD condition. No other changes as of this date.
				03/06/2014			This Material is unchanged as of this date.
				08/28/2014			This Material is unchanged as of this date.
				03/18/2015			This Material is unchanged as of this date.
				09/16/2015			This Material is unchanged as of this date.
				03/18/2016			This Material is unchanged as of this date.
				09/14/2016			This Material is unchanged as of this date.
				03/31/2017			This Material is unchanged as of this date.

DAMAGE REPORT FOR

MORRILL MIDDLE SCHOOL

BUILDING NAME	LOCATION	MATERIAL TYPE	QTY (APPROXIMATE)	FRIABILITY	PHYSICAL DAMAGE (P:) WATER DAMAGE (W:)
RISK ASSESMENT CATEGORY	COMMENTS				

CLASSROOMS A1-A12, B1-B9, C1-C11 PODS BUILDING - "MAIN BUILDING"

CLASSROOMS A1-A12, B1-B9, C1-C11 PODS BUILDING - "MAIN BUILDING"

ALL CLASSROOMS, AND WORK ROOMS

SUSPENDED CEILING TILE	31,000 SF	HIGH	P: Less Than 5% W: <10% Stains or Flaking
------------------------	-----------	------	------------------------------------------------------------

DAMAGED OR SIGNIFICANTLY DAMAGED FRIABLE MISCELLANEOUS ACM

08/25/2006	* Various changes on.
05/12/2009	* Various changes on.
09/08/2009	* Various changes.
03/09/2010	* Additional Damage observed.
09/02/2010	* Additional Damage observed.
04/12/2012	* Additional Damage observed.
04/02/2013	* Repairs observed.
09/24/2013	* Damage observed on.
03/18/2015	* Various changes.
09/16/2015	* Damage reassessed.
03/18/2016	* Additional Damage observed on.
09/14/2016	* Partial Repairs observed on.
09/09/2005	2'X2' AND 2'X4' White with a Pitted form pattern SUSPENDED CEILING TILE. This Material is in good condition as of this date. (Original entry updated 03/18/15).
08/25/2006	Material re-Assessed. Apparent New Material identified by the AHERA Accredited Inspector. This Material is unchanged as of this date.
10/16/2008	Classroom B6 is missing 1 Tile. Classroom B3 is missing 1 Tile and 5 Tiles are water stained. No other changes as of this date.
05/12/2009	Damages Re-Assessed. Additional Damages in the form of 1 Tile is missing in Classroom A-2. 2 Tiles are missing in Classroom A-7. 2 Tiles are Damaged, due to surface scratches, in Classroom C-1. 5 Tiles remain Water stained in Classroom B-9. Damages in Classroom B3 & B6 have been repaired.
09/08/2009	Entry passed in error. Damages previously mentioned in Classroom A-2 are located in Storage Room of Classroom A-2. Additional Damage observed in Classroom C-10 in the form of one 2'x4' Suspended Ceiling Tile is broken. Material remains in <5% Physical Damage and <10% Water Damage. No other changes as of this date.
03/09/2010	Material Re-Assessed. Additional Damage in the form of Classroom C7 has 1 Tile Water Damaged. No other changes as of this date.

DAMAGE REPORT FOR

MORRILL MIDDLE SCHOOL

BUILDING NAME	LOCATION	MATERIAL TYPE	RISK ASSESMENT CATEGORY	COMMENTS	QTY (APPROXIMATE)	FRIABILITY	PHYSICAL DAMAGE (P:) WATER DAMAGE (W:)
---------------	----------	---------------	-------------------------	----------	----------------------	------------	-------------------------------------------

09/02/2010	Additional Damage observed in the form of Classroom A7 has 2 Tiles missing, Classroom A8 has 1 Tile Damaged, Classroom C1 has 1 Tile broken, and Classroom C11 has 3 Tiles Water Damaged. No other changes as of this date.						
04/12/2012	Additional Damage - in the form of Work Room of Classroom A5 has 2 Water Damaged Tiles. No other changes as of this date.						
04/02/2013	Material condition Re-Assessed. Repairs have been made in Storage Room of Classroom A2, Classroom A7, Classroom A8, and Classrooms C7, C10 & C11. No other changes as of this date.						
09/24/2013	Material Re-Assessed. In Classroom B9, 1 Tile is missing. Material changed from GOOD to FAIR condition. No other changes as of this date.						
03/06/2014	1 Tile water Damaged in Classroom C6. No other changes as of this date.						
08/28/2014	This Material is unchanged as of this date.						
03/18/2015	Material Description clarified. Tiles are White with a Pitted form pattern. Original Entry updated. Classrooms C-1, C-5, C-10, and B-3 each have 1 broken or gouged Ceiling Tile and Classrooms A-7, A-12, and B-9 have Water Damaged Tiles. No other changes as of this date.						
09/16/2015	Damage Re-Assessed. Material is partially repaired. In Classroom B9 2 Tiles with Water Damage remain and the missing Tile has been replaced. In Room A12 the Water Damaged Tiles have been painted over. Additional Damages observed. Room between A1 and A12 has 1 Tile Water Damaged and 1 Tile Physically Damaged, Room A7 has 1 Tile Physically Damaged and 2 Water Damaged Tiles, Room B9 has 2 Tiles Physically Damaged and 1 loose, Room C7 has 1 Tile broken in half and one-half missing, and Room C9 has 1 Tile Physically Damaged. No other changes as of this date.						
03/18/2016	Additional Damage observed. Classroom A-11 has 1 broken Tile. No other changes as of this date.						
09/14/2016	Various Tiles have been replaced. Current Damage observed: Room A3 has 3 Tiles with Water Damage. Room A7 has 2 Tiles with Water Damage, and 1 Tile with Physical Damage. Room A11 has 1 Tile with Physical Damage, and 1 missing Tile. Room B9 has 1 Tile with Physical Damage, and 1 missing Tile. Room C2 has 2 Tiles with Physical Damage. Room C6 has 1 Tile with Water Damage, and 1 Tile with Physical Damage. Room C7 has 1 Tile with Physical Damage. Room C10 has 1 Tile with Water Damage. No other changes as of this date.						
03/31/2017	This Material is unchanged as of this date.						

CLASSROOMS A1-A12, B1-B9, C1-C11 PODS BUILDING - "MAIN BUILDING"

ALL CLASSROOMS IN PODS A, B AND C, ENTRY AREAS

VINYL FLOOR TILE

600 SF

LOW

P: Less Than 5%

W: No Evidence

DAMAGED OR SIGNIFICANTLY DAMAGED FRIABLE MISCELLANEOUS ACM

10/09/2012	* Damage observed.						
09/16/2015	* Material partially repaired.						
03/31/2017	Additional Damage Observed. 1 Broken Tile at entry to Classroom A7. No other changes as of this date.						
08/25/2006	12"X12" BEIGE vINYL FLOOR TILE. (Apparent New Material identified by the AHERA Accredited Inspector). This Material is in good condition as of this date.						

DAMAGE REPORT FOR

MORRILL MIDDLE SCHOOL

BUILDING NAME	LOCATION	MATERIAL TYPE	RISK ASSESMENT CATEGORY	COMMENTS	QTY (APPROXIMATE)	FRIABILITY	PHYSICAL DAMAGE (P: WATER DAMAGE (W:)
---------------	----------	---------------	-------------------------	----------	----------------------	------------	------------------------------------------

10/09/2012	Damage: <5% Physical Damage - in the form of Classroom A6 has 2 broken Floor Tiles, next to Entry Door, and Classroom C7 has 1 broken Floor Tile next to Entry Door. Mastic/Adhesive is exposed in both locations. Material condition changed from GOOD to FAIR overall as of this date. Friability changed from Non to Low to reflect this change.						
03/06/2014	This Material is unchanged as of this date.						
08/28/2014	This Material is unchanged as of this date.						
03/18/2015	This Material is unchanged as of this date.						
09/16/2015	Material partially repaired, Room C7's previous Damage has been Repaired with the installation of One 12"x12" White Vinyl Floor Tile. No other changes as of this date.						
03/18/2016	This Material is unchanged as of this date.						
09/14/2016	This Material is unchanged as of this date.						

CLASSROOMS A1-A12, B1-B9, C1-C11 PODS BUILDING - "MAIN BUILDING"

ALL CLASSROOMS IN PODS A, B ,AND C ENTRY AREAS

VINYL FLOOR TILE MASTIC	600 SF	LOW	P: Less Than 5% W: No Evidence
-------------------------	--------	-----	-------------------------------------------------

DAMAGED OR SIGNIFICANTLY DAMAGED FRIABLE MISCELLANEOUS ACM

10/09/2012	* Damage observed.						
08/28/2014	* Friability changed.						
09/16/2015	* Partial Repair observed on.						
03/31/2017	Additional Damage Observed. 1 Broken Tile at entry to Classroom A7. No other changes as of this date.						
08/25/2006	MASTIC/adhesive FOR 12"X12" BEIGE vINYL FLOOR TILE. (Apparent New Material identified by the AHERA Accerdedited Inspector). This Material is in good condition as of this date.						
10/09/2012	Damage: <5% Physical Damage - in the form of Classroom A6 has 2 broken Floor Tiles, next to Entry Door, and Classroom C7 has 1 broken Floor Tile next to Entry Door. Mastic/Adhesive is exposed in both locations. Material condition changed from GOOD to FAIR overall as of this date. Friability changed from Non to Low to reflect this change.						
03/06/2014	This Material is unchanged as of this date.						
08/28/2014	This Material is unchanged as of this date.						
03/18/2015	This Material is unchanged as of this date.						
09/16/2015	Material partially repaired, Room C7's previous Damage has been Repaired with the installation of One 12"x12" White Vinyl Floor Tile. No other changes as of this date.						
03/18/2016	This Material is unchanged as of this date.						
09/14/2016	This Material is unchanged as of this date.						

DAMAGE REPORT FOR

MORRILL MIDDLE SCHOOL

BUILDING NAME	LOCATION	MATERIAL TYPE	RISK ASSESMENT CATEGORY	COMMENTS	QTY (APPROXIMATE)	FRIABILITY	PHYSICAL DAMAGE (P): WATER DAMAGE (W):
---------------	----------	---------------	-------------------------	----------	----------------------	------------	-------------------------------------------

CLASSROOMS A1-A12, B1-B9, C1-C11 PODS BUILDING - "MAIN BUILDING"

ALL ROOMS

BASEBOARD MASTIC

4,100 LF

LOW

P: Less Than 5%

W: No Evidence

DAMAGED OR SIGNIFICANTLY DAMAGED FRIABLE MISCELLANEOUS ACM

08/25/2006	* Various changes on.
03/31/2017	Damage Observed. <5% Physical Damage - in the form of 1 LF of Baseboard Missing Mastic Exposed in Classroom A5. Material condition changed from GOOD to FAIR overall. Friability changed from Non to Low. No other changes as of this date.
09/09/2005	MASTIC/adhesive FOR 4" AND 6" dark green BASEBOARDS. This Material is in good condition as of this date.
08/25/2006	Material Re-assessed. Apparent New Material identified by the AHERA Accredited Inspector. This Material is unchanged as of this date.
10/16/2008	Quantity Re-Assessed. Material Quantity changed from 360 LF to 4,100 LF. No other changes as of this date.
03/06/2014	This Material is unchanged as of this date.
08/28/2014	This Material is unchanged as of this date.
03/18/2015	This Material is unchanged as of this date.
09/16/2015	This Material is unchanged as of this date.
03/18/2016	This Material is unchanged as of this date.
09/14/2016	This Material is unchanged as of this date.

CLASSROOMS A1-A12, B1-B9, C1-C11 PODS BUILDING - "MAIN BUILDING"

ALL ROOMS, INCLUDING UPPER WALLS AND CEILING IN THE PLENUM (NO SKIM COAT)

SMOOTH WALL MISCELLANEOUS

41,410 SF

MODERATE

P: Less Than 5%

W: No Evidence

DAMAGED OR SIGNIFICANTLY DAMAGED FRIABLE MISCELLANEOUS ACM

09/08/2009	* Various changes.
09/24/2013	* Friability changed on.
09/14/2016	* Damage observed on.
03/31/2017	Additional Damage Observed. 1 LF Crack on Upper Wall in Classroom C2. No other changes as of this date.
09/09/2005	GYPSUM WALLBOARD SYSTEM, WALLS aND CEILING, CEILING IN STORAGE ROOMS. This Material is in good condition as of this date.
05/12/2009	This Material is unchanged as of this date.

DAMAGE REPORT FOR

MORRILL MIDDLE SCHOOL

BUILDING NAME	LOCATION	MATERIAL TYPE	RISK ASSESMENT CATEGORY	COMMENTS	QTY (APPROXIMATE)	FRIABILITY	PHYSICAL DAMAGE (P: WATER DAMAGE (W:)
09/08/2009				Location Description changed from ALL ROOMS to ALL ROOMS, INCLUDING UPPER WALLS AND CEILING IN THE PLENUM (NO SKIM COAT). Quantity changed from 31,410 SF to 41,410 SF. No other changes as of this date.			
09/24/2013				Friability changed from Low to Non. No other changes as of this date.			
03/06/2014				Friability changed from Non to Moderate. No other changes as of this date.			
08/28/2014				This Material is unchanged as of this date.			
03/18/2015				This Material is unchanged as of this date.			
09/16/2015				This Material is unchanged as of this date.			
03/18/2016				This Material is unchanged as of this date.			
09/14/2016				Damage: <5% Physical Damage - 1 LF crack by Interior Door in Classroom A11. Material condition changed from GOOD to FAIR overall. Friability changed from Low to Moderate. No other changes as of this date.			

CLASSROOMS A1-A12, B1-B9, C1-C11 PODS BUILDING - "MAIN BUILDING"

CLASSROOMS, WORKROOMS, AND STORAGE ROOMS

SMOOTH WALL SURFACING 12,000 SF MODERATE **P:** Less Than 5%
W: No Evidence

DAMAGED FRIABLE SURFACING ACM

09/14/2016	* Damage observed on.
09/08/2009	Skim Coat for Gypsum Wallboard System Walls (only on Interior Walls). This Material is in GOOD condition as of this date.
03/06/2014	This Material is unchanged as of this date.
08/28/2014	This Material is unchanged as of this date.
03/18/2015	This Material is unchanged as of this date.
09/16/2015	This Material is unchanged as of this date.
03/18/2016	This Material is unchanged as of this date.
09/14/2016	Damage: <5% Physical Damage - 1 LF crack by Interior Door in Classroom A11. Material condition changed from GOOD to FAIR overall. Friability changed from Low to Moderate. No other changes as of this date.
03/31/2017	Additional Damage Observed. 1 LF Crack on Wall in Classroom C2. No other changes as of this date.

DAMAGE REPORT FOR

MORRILL MIDDLE SCHOOL

BUILDING NAME	LOCATION	MATERIAL TYPE	QTY (APPROXIMATE)	FRIABILITY	PHYSICAL DAMAGE (P: WATER DAMAGE (W:)
RISK ASSESMENT CATEGORY	COMMENTS				

CLASSROOMS D1-D8 BUILDING

CLASSROOMS D1-D8 BUILDING

ALL CLASSROOMS (EXCEPT CLASSROOM D2), WORK ROOMS, AND HALLWAY

VINYL FLOOR TILE	10,800 SF	LOW	P: Less Than 5% W: No Evidence
------------------	-----------	-----	-------------------------------------------------

DAMAGED OR SIGNIFICANTLY DAMAGED FRIABLE MISCELLANEOUS ACM

09/08/2009	* Damage observed.
03/09/2010	* Additional Damage observed.
11/29/2011	* Additional Damage observed.
10/09/2012	* Additional Damage observed.
09/14/2016	* Damage Observed.
03/31/2017	Additional Damage Observed. Major Crack down the middle of the room Mastic Exposed, plus several other cracked Tiles in Classroom D1. Classroom D8 has long cracks going across the room in Classroom D8. Several Tiles bubbling and Cracking in Classroom D5. No other changes as of this date.
08/25/2006	12"X12" BEIGE VINYL FLOOR TILE. (Apparent New Material identified by the AHERA Accredited Inspector). This Material is in good condition as of this date.
09/08/2009	Damage: <5% Physical Damage due to 7 cracked Tiles in Classroom D1. Material condition changed from GOOD to FAIR overall as of this date. Friability changed from Non to Low to reflect this change.
03/09/2010	Material Re-Assessed. Classroom D1 now has a total of 20 cracked Tiles. No other changes as of this date.
11/29/2011	Additional Damage observed - in the form of Classroom D1 has 1 Tile broken and Mastic/Adhesive is exposed. No other changes as of this date.
10/09/2012	Additional Damage - in the form of Classroom D8 has 8 cracked Vinyl Floor Tiles. No other changes as of this date.
04/06/2014	This Material is unchanged as of this date.
08/28/2014	This Material is unchanged as of this date.
03/18/2015	This Material is unchanged as of this date.
09/16/2015	This Material is unchanged as of this date.
03/18/2016	This Material is unchanged as of this date.
09/14/2016	Damage Observed. <5% Physical Damage - in the form of 2 cracked Tiles in Classroom D3. Material condition changed from GOOD to FAIR overall. No other changes as of this date.

DAMAGE REPORT FOR

MORRILL MIDDLE SCHOOL

BUILDING NAME	LOCATION	MATERIAL TYPE	RISK ASSESMENT CATEGORY	COMMENTS	QTY (APPROXIMATE)	FRIABILITY	PHYSICAL DAMAGE (P: WATER DAMAGE (W:)
---------------	----------	---------------	-------------------------	----------	----------------------	------------	------------------------------------------

CLASSROOMS D1-D8 BUILDING

ALL CLASSROOMS (EXCEPT CLASSROOM D2), WORK ROOMS, AND HALLWAY

VINYL FLOOR TILE MASTIC	10,800 SF	LOW	P: Less Than 5% W: No Evidence
-------------------------	-----------	-----	-------------------------------------------------

DAMAGED OR SIGNIFICANTLY DAMAGED FRIABLE MISCELLANEOUS ACM

09/08/2009	* Damage observed.
03/09/2010	* Additional Damage observed.
11/29/2011	* Additional Damage observed.
10/09/2012	* Additional Damage observed.
09/14/2016	* Damage Observed.
09/14/2016	Damage Observed. <5% Physical Damage - in the form of 2 cracked Tiles in Classroom D3. Material condition changed from GOOD to FAIR overall. No other changes as of this date.
03/31/2017	Additional Damage Observed. Major Crack down the middle of the room Mastic Exposed, plus several other cracked Tiles in Classroom D1. Classroom D8 has long cracks going across the room in Classroom D8. Several Tiles bubbling and Cracking in Classroom D5. No other changes as of this date.
08/25/2006	MASTIC/adhesive FOR 12"X12" BEIGE VINYL FLOOR TILE. (Apparent New Material identified by the AHERA Accredited Inspector). This Material is in good condition as of this date.
09/08/2009	Damage: <5% Physical Damage due to 7 cracked Tiles in Classroom D1. Material condition changed from GOOD to FAIR overall as of this date. Friability changed from Non to Low to reflect this change.
03/09/2010	Material Re-Assessed. Classroom D1 now has a total of 20 cracked Tiles. No other changes as of this date.
11/29/2011	Additional Damage observed - in the form of Classroom D1 has 1 Tile broken and Mastic/Adhesive is exposed. No other changes as of this date.
10/09/2012	Additional Damage - in the form of Classroom D8 has 8 cracked Vinyl Floor Tiles. No other changes as of this date.
04/06/2014	This Material is unchanged as of this date.
08/28/2014	This Material is unchanged as of this date.
03/18/2015	This Material is unchanged as of this date.
09/16/2015	This Material is unchanged as of this date.
03/18/2016	This Material is unchanged as of this date.

DAMAGE REPORT FOR

MORRILL MIDDLE SCHOOL

BUILDING NAME	LOCATION	MATERIAL TYPE	RISK ASSESMENT CATEGORY	COMMENTS	QTY (APPROXIMATE)	FRIABILITY	PHYSICAL DAMAGE (P:) WATER DAMAGE (W:)
---------------	----------	---------------	-------------------------	----------	-------------------	------------	----------------------------------------

CLASSROOMS D1-D8 BUILDING

CLASSROOMS D1 -D4, MUSIC OFFICE, AND ART ROOM

SUSPENDED CEILING TILE 12,120 SF HIGH P: No Visible Damage W: <10% Stains or Flaking

DAMAGED OR SIGNIFICANTLY DAMAGED FRIABLE MISCELLANEOUS ACM

05/12/2009	* Damages observed as of.
09/08/2009	* Additional Damage observed.
09/02/2010	* Additional Damage observed.
11/29/2011	* Damage observed.
04/02/2013	* Repairs observed.
03/18/2015	* Additional Damage observed.
09/16/2015	* Damage reassessed.
09/12/2016	* Material Re-assessed.
09/09/2005	2'X4' and 2'x2' White with a pitted form pattern Suspended Ceiling Tile. This Material is in good condition as of this date. (Original entry updated 03/18/15).
08/25/2006	Quantity passed in error. Quantity changed from 2,120 SF to 12,120 SF. No other changes as of this date.
03/09/2007	Location Name changed from "D" CLASSROOMS , MUSIC OFFICE, CLASSROOMS D1, D3, D4, AND ART ROOM to CLASSROOMS D1 and D3-D4, MUSIC OFFICE, AND ART ROOM. No other changes as of this date.
10/16/2008	LOCATION dEScription CHANGED FROM CLASSROOMS D1 and D3-D4, MUSIC OFFICE, AND ART ROOM to CLASSROOMS D1 -D4, MUSIC OFFICE, AND ART ROOM. No other changes as of this date.
05/12/2009	Damage: <10% Water Damage due to 2 Tiles Water Damaged in Classroom D-6. 3 Tiles Water Damaged in Classroom D-1. Material condition changed from GOOD to FAIR overall as of this date. Friability changed from Moderate to High to reflect this change.
09/08/2009	Classroom D6 now has 4 Tiles Water Damaged. No other changes as of this date.
09/02/2010	Additional Damage observed in the form of Classroom D4 has 1 Tile missing, 2 Tiles Water Damage, and 1 Tile broken. Classroom D5 has 1 Tile water stained. Also, Classroom D6 has 5 Tiles Water Damaged. No other changes as of this date.
11/29/2011	Additional Damage - in the form of: Classroom D1 has 3 Tiles water stained; Storage Room, located between D1 and D2, has 4 Tiles Water Damaged; Classroom D6 has an additional 2 Tiles Water Damaged; and Classroom D7 has 8 Tiles Water Damaged. Friability changed from Moderate to High to reflect this change.
04/02/2013	Material Condition Re-Assessed. Damages Repaired in Classroom D5 & D6. Also, Repairs observed in Classroom D1 and adjacent Storage Room of Classrooms D1 & D2. Material remains in FAIR condition. No other changes as of this date.

DAMAGE REPORT FOR

MORRILL MIDDLE SCHOOL

BUILDING NAME	LOCATION	MATERIAL TYPE	RISK ASSESMENT CATEGORY	COMMENTS	QTY (APPROXIMATE)	FRIABILITY	PHYSICAL DAMAGE (P:) WATER DAMAGE (W:)
---------------	----------	---------------	-------------------------	----------	----------------------	------------	-------------------------------------------

04/06/2014	This Material is unchanged as of this date.						
08/28/2014	This Material is unchanged as of this date.						
03/18/2015	Material Re-assessed. 2'X4' and 2'x2' White with a pitted form pattern Suspended Ceiling Tile. Original Entry updated. Classroom D3 has 4 Tiles Water Damaged by the Door to the Hallway. No other changes as of this date.						
09/16/2015	Damage Re-Assessed. Material partially repaired. Room D7 now only has 3 Tiles with Water Damage and Room D3's previous Damages have been repaired. Additional Damage observed, Room D3 has 3 Tiles Broken (1 of the broken Tiles has 1/2 missing) and 1 Water Damaged, and Storage Room between Rooms D1 and D2 has 1 Tile Water Damaged. No other changes as of this date.						
03/18/2016	This Material is unchanged as of this date.						
09/14/2016	Material Re-assessed. Damaged Tile has been Replaced. Classroom D4 now has 1 Tile with Physical Damage. No other changes as of this date.						
03/31/2017	This Material is unchanged as of this date.						

CLASSROOMS D1-D8 BUILDING

ENTIRE BUILDING INCLUDING OFFICES, STORAGE ROOMS, RESTROOMS, UTILITY ROOMS, AND HALLWAY

SMOOTH WALL MISCELLANEOUS	10,740 SF	MODERATE	P: Less Than 5% W: <10% Stains or Flaking
---------------------------	-----------	----------	------------------------------------------------------------

DAMAGED OR SIGNIFICANTLY DAMAGED FRIABLE MISCELLANEOUS ACM

09/08/2009	* Additional Damage observed.						
11/29/2011	* Damage observed.						
09/24/2013	* Friability changed on.						
03/06/2014	* Friability changed on.						
09/16/2015	* Damage Re-Assessed.						
09/09/2005	GYPSUM WALLBOARD SYSTEM, WALLS AND CEILINGS. This Material is in good condition as of this date.						
08/25/2006	Utility Rooms and Hallway added to Location. No other changes as of this date.						
04/18/2008	In the Water Heater Closet there is 5 SF of Water Damage behind the Water Heater and several holes and cuts in various locations. This Material is in FAIR condition overall as of this date.						
10/16/2008	Water Damage Re-Assessed. <5% Water Damage. Also, Hallway by Classroom D3 has 4 SF missing.						
05/12/2009	Damages Repaired and patched in Hallway by Classroom D4. All other areas remain unchanged with <5% Physical Damage and <10% Water Damage.						
09/08/2009	Additional Damage observed in the Water Heater Closet in the form of approx. 2 SF is Damaged next to Ceiling flue opening. No other changes as of this date.						
11/29/2011	Additional Damage - in the form of Storage Room of Classroom D4 has approximately 10 SF of Water Damage on Walls and Ceiling. Also, Skim Coat is peeling and loose - no debris observed. No other changes as of this date.						

SF=Sq. Ft, l=Inches, LF=Linear Ft., N=Number, EA=Each

DAMAGE REPORT FOR

MORRILL MIDDLE SCHOOL

BUILDING NAME	LOCATION	MATERIAL TYPE	RISK ASSESMENT CATEGORY	COMMENTS	QTY (APPROXIMATE)	FRIABILITY	PHYSICAL DAMAGE (P:) WATER DAMAGE (W:)
---------------	----------	---------------	-------------------------	----------	----------------------	------------	-------------------------------------------

09/24/2013	Friability changed from Moderate to Low. No other changes as of this date.						
04/06/2014	Friability changed from Low to Moderate. No other changes as of this date.						
08/28/2014	This Material is unchanged as of this date.						
03/18/2015	This Material is unchanged as of this date.						
09/16/2015	Damage Re-Assessed. Material partially Repaired. Classroom D4's Storage Room has been Repaired but there is now 3 SF of Material bubbling with a minor hole and a few other minor holes observed in room. Additiional Damage observed, Room D1 has 1 SF of Physical Damage, Exterior Boys' Restroom has small holes on ceiling and Small Storage Room by D3 has minor holes. No other changes as of this date.						
03/18/2016	This Material is unchanged as of this date.						
09/14/2016	This Material is unchanged as of this date.						
03/31/2017	This Material is unchanged as of this date.						

CLASSROOMS D1-D8 BUILDING

ENTIRE BUILDING INCLUDING OFFICES, STORAGE ROOMS, RESTROOMS, UTILITY ROOMS, AND HALLWAY

SMOOTH WALL SURFACING	10,740 SF	MODERATE	P: Less Than 5% W: <10% Stains or Flaking
-----------------------	-----------	----------	----------------------------------------------

DAMAGED FRIABLE SURFACING ACM

11/29/2011	* Damage observed.						
09/24/2013	* Friability changed on.						
03/06/2014	* Friability changed on.						
09/16/2015	* Damage Re-Assessed.						
08/25/2006	skim coat for GYPSUM WALLBOARD SYSTEM, WALLS aND CEILINGS. This Material is in good condition as of this date.						
04/18/2008	In the Water Heater Closet there is 5 SF of Water Damage behind the Water Heater and several holes and cuts in various locations. This Material is in FAIR condition overall as of this date.						
10/16/2008	Water Damage Re-Assessed. <5% Water Damage. Also, Hallway by Classroom D3 has 4 SF missing.						
05/12/2009	Damages Repaired and patched in Hallway by Classroom D4. All other areas remain unchanged with <5% Physical Damage and <10% Water Damage.						
09/08/2009	Additional Damage observed in the Water Heater Closet in the form of approx. 2 SF is Damaged next to Ceiling flue opening. No other changes as of this date.						
11/29/2011	Additional Damage - in the form of Storage Room of Classroom D4 has approximately 10 SF of Water Damage on Walls and Ceiling. Also, Skim Coat is peeling and loose - no debris observed. No other changes as of this date.						
09/24/2013	Friability changed from Moderate to Low. No other changes as of this date.						
04/06/2014	Friability changed from Low to Moderate. No other changes as of this date.						

DAMAGE REPORT FOR

MORRILL MIDDLE SCHOOL

BUILDING NAME	LOCATION	MATERIAL TYPE	RISK ASSESMENT CATEGORY	COMMENTS	QTY (APPROXIMATE)	FRIABILITY	PHYSICAL DAMAGE (P: WATER DAMAGE (W:)
---------------	----------	---------------	-------------------------	----------	----------------------	------------	------------------------------------------

08/28/2014				This Material is unchanged as of this date.			
03/18/2015				This Material is unchanged as of this date.			
09/16/2015				Damage Re-Assessed. Material partially Repaired. Classroom D4's Storage Room has been repaired but there is now 3 SF of Material bubbling with a minor hole and a few other minor holes observed in room. Additiional Damage observed, Room D1 has 1 SF of Physical Damage, Exterior Boys Restroom has small holes on Ceiling, Small Storage Room by D3 has minor holes, and Storage Room and Hallway by Room D3 has 6 SF of Skimcoat missing. No other changes as of this date.			
03/18/2016				This Material is unchanged as of this date.			
09/14/2016				This Material is unchanged as of this date.			
03/31/2017				This Material is unchanged as of this date.			

CLASSROOMS D1-D8 BUILDING

WATER HEATER CLOSET

BASEBOARD MASTIC

30 LF

LOW

P: Greater Than 75% With
W: No Evidence

DAMAGED OR SIGNIFICANTLY DAMAGED FRIABLE MISCELLANEOUS ACM

09/16/2015				* Damage observed .			
08/25/2006				MASTIC/adhesive FOR 4" BROWN BASEBOARD. This Material is in good condition as of this date.			
04/06/2014				This Material is unchanged as of this date.			
08/28/2014				This Material is unchanged as of this date.			
03/18/2015				This Material is unchanged as of this date.			
09/16/2015				Damage observed, 100% of Baseboard is missing and Mastic/Adhesive is exposed. Material condition changed from GOOD to POOR. Friability changed from Non to Low. No other changes as of this date.			
03/18/2016				This Material is unchanged as of this date.			
09/14/2016				This Material is unchanged as of this date.			
03/31/2017				This Material is unchanged as of this date.			

DAMAGE REPORT FOR

MORRILL MIDDLE SCHOOL

BUILDING NAME	LOCATION	MATERIAL TYPE	RISK ASSESMENT CATEGORY	COMMENTS	QTY (APPROXIMATE)	FRIABILITY	PHYSICAL DAMAGE (P: WATER DAMAGE (W:)
---------------	----------	---------------	-------------------------	----------	----------------------	------------	------------------------------------------

MULTI-PURPOSE, BOYS' & GIRLS' LOCKER ROOMS, AND MUSIC ROOM BUILDING

MULTI-PURPOSE, BOYS' & GIRLS' LOCKER ROOMS, AND MUSIC ROOM BUILDING

ENTIRE BUILDING

SMOOTH WALL MISCELLANEOUS 46,600 SF MODERATE **P:** Less Than 5%
W: <10% Stains or Flaking

DAMAGED OR SIGNIFICANTLY DAMAGED FRIABLE MISCELLANEOUS ACM

09/02/2010	* Additional Damage observed.
09/24/2013	* Friability changed on.
09/16/2015	* Additional Damage observed.
03/31/2017	Additional Damage Observed. 30 SF of Water Damage in the Hallway by Kithchen and Multi-Purpose Room. No other changes as of this date.
09/09/2005	GYPNUM WALLBOARD SYSTEM, WALLS AND CEILINGS. This Material is in good condition as of this date.
04/18/2008	This Material is in POOR condition in the Storage Area outside the Boys Locker Room where there is 50 SF Water Damage on the East and North Walls and 3 large holes in the Ceiling and North Wall. This Material is in FAIR condition overall as of this date.
05/12/2009	<5% Physical Damage and <10% Water Damage remains unchanged as of this date.
09/02/2010	Damage observed at Kitchen area. No other changes as of this date.
09/24/2013	Friability changed from Moderate to Low. No other changes as of this date.
03/06/2014	This Material is unchanged as of this date.
08/28/2014	This Material is unchanged as of this date.
03/18/2015	This Material is unchanged as of this date.
09/16/2015	Additional Damage observed. Multipurpose Room and Weightroom have small holes and cuts. No other changes as of this date.
03/18/2016	Additional Damage observed. 1 SF of Paint and Skimcoat are peeling in Girls Locker Room. No other changes as of this date.
09/14/2016	Additional Damage Observed. 5 SF crack on Wall of Weight Room. No other changes as of this date.

MULTI-PURPOSE, BOYS' & GIRLS' LOCKER ROOMS, AND MUSIC ROOM BUILDING

ENTIRE BUILDING

SMOOTH WALL SURFACING 46,600 SF MODERATE **P:** Less Than 5%
W: <10% Stains or Flaking

DAMAGED FRIABLE SURFACING ACM

09/02/2010	* Additional damage observed.
09/24/2013	* Friability changed on.

DAMAGE REPORT FOR

MORRILL MIDDLE SCHOOL

BUILDING NAME	LOCATION	MATERIAL TYPE	RISK ASSESMENT CATEGORY	COMMENTS	QTY (APPROXIMATE)	FRIABILITY	PHYSICAL DAMAGE (P: WATER DAMAGE (W:)
---------------	----------	---------------	-------------------------	----------	----------------------	------------	------------------------------------------

03/06/2014				* Friability changed on.			
09/16/2015				* Additional Damage observed.			
03/18/2016				* Additional Damage observed on.			
03/31/2017				Additional Damage Observed. 30 SF of Water Damage in the Hallway by Kithchen and Multi-Purpose Room. No other changes as of this date.			
08/25/2006				skim coat for GYPSUM WALLBOARD SYSTEM WALLS AND CEILINGS. This Material is in good condition as of this date.			
04/18/2008				This Material is in POOR condition in the Storage Area outside the Boys Locker Room where there is 50 SF water damage on the East and North Walls and 3 large holes in the Ceiling and North Wall. This Material is in FAIR condition overall as of this date.			
05/12/2009				<5% Physical Damage and <10% Water Damage remains unchanged as of this date.			
09/02/2010				Damage observed at Kitchen area. No other changes as of this date.			
09/24/2013				Friability changed from Moderate to Low. No other changes as of this date.			
03/18/2014				Friability changed from Low to Moderate. No other changes as of this date.			
09/16/2015				Additional Damage observed. Multipurpose Room and Weightroom have small holes and cuts. No other changes as of this date.			
03/18/2016				Additional Damage observed. 1 SF of Paint and Skimcoat are peeling in Girls Locker Room. No other changes as of this date.			
09/14/2016				Additional Damage Observed. 5 SF crack on Wall of Weight Room. No other changes as of this date.			

MULTI-PURPOSE, BOYS' & GIRLS' LOCKER ROOMS, AND MUSIC ROOM BUILDING

MULTI-PURPOSE ROOM, MUSIC ROOM E2, CLASSROOM E1, PRACTICE ROOMS, HALLWAYS, COACHES OFFICES, AND WEIGHT ROOM

BASEBOARD MASTIC		LOW	P: Less Than 5% W: No Evidence
	1,400 LF		

DAMAGED OR SIGNIFICANTLY DAMAGED FRIABLE MISCELLANEOUS ACM

03/31/2017				Damage Observed. <5% Physical Damage - in the form of 1 SF of Baseboard Broken Mastic Exposed in Classroom E2. Material condition changed from GOOD to FAIR overall. Friability changed from Non to Low. No other changes as of this date.			
08/25/2006				MASTIC/adhesive FOR 4" DARK GREEN BASEBOARD. (Apparent New Material identified by the AHERA Accredited Inspector.) This Material is in good condition as of this date.			
03/06/2014				This Material is unchanged as of this date.			
08/28/2014				This Material is unchanged as of this date.			
03/18/2015				This Material is unchanged as of this date.			
09/16/2015				This Material is unchanged as of this date.			
03/18/2016				This Material is unchanged as of this date.			

DAMAGE REPORT FOR

MORRILL MIDDLE SCHOOL

BUILDING NAME	LOCATION	MATERIAL TYPE	RISK ASSESMENT CATEGORY	COMMENTS	QTY (APPROXIMATE)	FRIABILITY	PHYSICAL DAMAGE (P:) WATER DAMAGE (W:)
---------------	----------	---------------	-------------------------	----------	----------------------	------------	-------------------------------------------

09/14/2016 This Material is unchanged as of this date.

MULTI-PURPOSE, BOYS' & GIRLS' LOCKER ROOMS, AND MUSIC ROOM BUILDING

MULTI-PURPOSE ROOM, WEIGHT ROOM, HALLWAYS, TWO COACHES OFFICES, AND ROOM E1

VINYL FLOOR TILE	6,577 SF	LOW	P: Less Than 5% W: No Evidence
------------------	----------	-----	-------------------------------------------------

DAMAGED OR SIGNIFICANTLY DAMAGED FRIABLE MISCELLANEOUS ACM

09/02/2010 * Various changes.

11/29/2011 * Additional Damage observed.

04/12/2012 * Additional Damage observed.

10/09/2012 * Additional Damage observed.

09/24/2013 * Friability changed on.

03/06/2014 * Various changes.

09/16/2015 * Damage Re-Assessed and new Materials installed.

08/25/2006 12"X12" BEIGE VINYL FLOOR TILE. (Apparent New Material identified by the AHERA Accredited Inspector). This Material is in good condition as of this date.

04/18/2008 A 20 LF crack is observed next to the Weight Room Entry and this Material is in FAIR condition overall as of this date.

09/02/2010 Location Description changed from MULTI-PURPOSE ROOM, WEIGHT ROOM, HALLWAYS, AND TWO COACHES OFFICES to MULTI-PURPOSE ROOM, WEIGHT ROOM, HALLWAYS, TWO COACHES OFFICES, AND ROOM E1. Quantity changed from 6,800 SF to 6,825 SF. No other changes as of this date.

11/29/2011 Additional Damage - in the form of approximately 20 LF is cracked on Southside of Multipurpose Room. No other changes as of this date.

04/12/2012 Additional Damage - in the form of Girls Coach's Office has approximately 6 LF of cracks next to Entry way. No other changes as of this date.

10/09/2012 Additional Damage - in the form of 3 cracked Floor Tiles observed in Girls Coach's Office. No other changes as of this date.

09/24/2013 Friability changed from Low to Non. No other changes as of this date.

03/06/2014 Damage in the Multi-Purpose Room has been Repaired. New Tiles have been installed in this location. Quantity changed from 6,825 SF to 6,577 SF. Friability changed from Non to Low. No other changes as of this date.

08/28/2014 This Material is unchanged as of this date.

03/18/2015 This Material is unchanged as of this date.

09/16/2015 Damage Re-Assessed and New Materials installed. Damage partially repaired, Multipurpose Room's cracked Tiles have been replaced with 12"x12" Gray Vinyl Floor Tiles. Weightroom has Carpet installed, Old Material may be underneath New Material. No other changes as of this date.

DAMAGE REPORT FOR

MORRILL MIDDLE SCHOOL

BUILDING NAME	LOCATION	MATERIAL TYPE	RISK ASSESSMENT CATEGORY	COMMENTS	QTY (APPROXIMATE)	FRIABILITY	PHYSICAL DAMAGE (P): WATER DAMAGE (W):
---------------	----------	---------------	--------------------------	----------	----------------------	------------	-------------------------------------------

03/18/2016 This Material is unchanged as of this date.

09/14/2016 This Material is unchanged as of this date.

03/31/2017 This Material is unchanged as of this date.

MULTI-PURPOSE, BOYS' & GIRLS' LOCKER ROOMS, AND MUSIC ROOM BUILDING

MULTI-PURPOSE ROOM, WEIGHT ROOM, HALLWAYS, TWO COACHES OFFICES, AND ROOM E1

VINYL FLOOR TILE MASTIC

6,825 SF

LOW

P: Less Than 5%

W: No Evidence

DAMAGED OR SIGNIFICANTLY DAMAGED FRIABLE MISCELLANEOUS ACM

09/02/2010 * Various changes.

11/29/2011 * Additional Damage observed.

10/09/2012 * Additional Damage observed.

03/06/2014 * Various changes.

09/16/2015 * Damage Re-Assessed and New Materials installed.

08/25/2006 MASTIC/adhesive FOR 12"X12" BEIGE VINYL FLOOR TILE. (Apparent New Material identified by the AHERA Accredited Inspector.) This Material is in good condition as of this date.

05/12/2009 This Material is damaged where a 20 LF crack is observed next to the Weight Room Entry and this Material is in FAIR condition overall as of this date.

09/02/2010 Location Description changed from MULTI-PURPOSE ROOM, WEIGHT ROOM, HALLWAYS, AND TWO COACHES OFFICES to MULTI-PURPOSE ROOM, WEIGHT ROOM, HALLWAYS, TWO COACHES OFFICES, AND ROOM E1. Quantity changed from 6,800 SF to 6,825 SF. No other changes as of this date.

11/29/2011 Additional Damage - in the form of approximately 20 LF is cracked on Southside of Multipurpose Room. No other changes as of this date.

10/09/2012 Additional Damage - in the form of 3 cracked Floor Tiles observed in Girls Coach's Office. No other changes as of this date.

03/06/2014 Damage in the Multi-Purpose Room has been repaired. 248 SF of New Tiles have been installed in this location. Old Mastic may still be present under the new Tiles. No other changes as of this date.

08/28/2014 This Material is unchanged as of this date.

03/18/2015 This Material is unchanged as of this date.

09/16/2015 Damage Re-Assessed and New Materials installed. Damage partially repaired, Multipurpose Room's cracked Tiles have been replaced with 12"x12" Gray Vinyl Floor Tiles. Weightroom has Carpet installed, Old Material may be underneath New Material. No other changes as of this date.

03/18/2016 This Material is unchanged as of this date.

09/14/2016 This Material is unchanged as of this date.

03/31/2017 This Material is unchanged as of this date.

DAMAGE REPORT FOR

MORRILL MIDDLE SCHOOL

BUILDING NAME	LOCATION	MATERIAL TYPE	RISK ASSESSMENT CATEGORY	COMMENTS	QTY (APPROXIMATE)	FRIABILITY	PHYSICAL DAMAGE (P:) WATER DAMAGE (W:)
---------------	----------	---------------	--------------------------	----------	----------------------	------------	-------------------------------------------

MULTI-PURPOSE, BOYS' & GIRLS' LOCKER ROOMS, AND MUSIC ROOM BUILDING

MUSIC ROOM E2

ROUGH WALL

1,200 SF

HIGH

P: Less Than 5%
W: No Evidence

DAMAGED FRIABLE SURFACING ACM

04/18/2008	* Material description changed.
09/24/2013	* Friability changed on.
03/06/2014	* Friability changed on.
08/28/2014	* Friability changed on.
03/31/2017	Damage Observed. <5% Physical Damage - in the form of 2 LF Acoustic Material is peeling from the wall. Material condition changed from GOOD to FAIR overall. No other changes as of this date.
08/25/2006	Acoustic Paint/Finish Texture on 4'x8' Glued-On Vinyl Covered Wall Panels. This Material is in good condition as of this date. (Original entry updated 04/18/08)
04/18/2008	Material Description changed from 'Spray-On 4'x8' Wall Panels' to 'Acoustic Paint/Finish Texture on 4'x8' Glued-On Vinyl Covered Wall panels'. This Material condition is unchanged as of this date.
09/24/2013	Friability changed from Non to High. No other changes as of this date.
03/06/2014	Friability changed from High to Moderate. No other changes as of this date
08/28/2014	Material re-assessed. Friability changed from Moderate to High. No other changes as of this date.
03/18/2015	This Material is unchanged as of this date.
09/16/2015	This Material is unchanged as of this date.
03/18/2016	This Material is unchanged as of this date.
09/14/2016	This Material is unchanged as of this date.

MULTI-PURPOSE, BOYS' & GIRLS' LOCKER ROOMS, AND MUSIC ROOM BUILDING

MUSIC ROOM E2

VINYL WALL COVER

1,200 SF

LOW

P: Less Than 5%
W: No Evidence

DAMAGED OR SIGNIFICANTLY DAMAGED FRIABLE MISCELLANEOUS ACM

09/24/2013	* Friability changed on.
03/31/2017	Damage Observed. <5% Physical Damage - in the form of 2 LF Acoustic Material is peeling from the wall. Material condition changed from GOOD to FAIR overall. Friability changed from Non to Low. No other changes as of this date.
04/18/2008	4'x8' Glued-On Vinyl Covered Wall Panels with Acoustic Paint/Finish Texture. This Material is in GOOD condition as of this date.
09/24/2013	Friability changed from Low to Non. No other changes as of this date.

DAMAGE REPORT FOR

MORRILL MIDDLE SCHOOL

BUILDING NAME	LOCATION	MATERIAL TYPE	RISK ASSESMENT CATEGORY	COMMENTS	QTY (APPROXIMATE)	FRIABILITY	PHYSICAL DAMAGE (P:) WATER DAMAGE (W:)
---------------	----------	---------------	-------------------------	----------	----------------------	------------	-------------------------------------------

03/06/2014	This Material is unchanged as of this date.			
08/28/2014	This Material is unchanged as of this date.			
03/18/2015	This Material is unchanged as of this date.			
09/16/2015	This Material is unchanged as of this date.			
03/18/2016	This Material is unchanged as of this date.			
09/14/2016	This Material is unchanged as of this date.			

MULTI-PURPOSE, BOYS' & GIRLS' LOCKER ROOMS, AND MUSIC ROOM BUILDING

MUSIC ROOM E2

WALL MASTIC	1,200 SF	LOW	P: Less Than 5% W: No Evidence
-------------	----------	-----	-------------------------------------------------

DAMAGED OR SIGNIFICANTLY DAMAGED FRIABLE MISCELLANEOUS ACM

03/31/2017	Damage Observed. <5% Physical Damage - in the form of 2 LF Acoustic Material is peeling from the wall. Material condition changed from GOOD to FAIR overall. Friability changed from Non to Low. No other changes as of this date.			
08/25/2006	MASTIC/adhesive FOR SPRAY-ON 4'X8' WALL PANELS. This Material is in good condition as of this date.			
04/18/2008	Material Description changed from 'Mastic/Adhesive for Spray-On 4'x8' Wall Panels' to 'Mastic/Adhesive for 4'x8' Glued-On Vinyl Covered Wall Panels with Acoustic Paint/Finish Texture. This Material condition is unchanged as of this date.			
03/06/2014	This Material is unchanged as of this date.			
08/28/2014	This Material is unchanged as of this date.			
03/18/2015	This Material is unchanged as of this date.			
09/16/2015	This Material is unchanged as of this date.			
03/18/2016	This Material is unchanged as of this date.			
09/14/2016	This Material is unchanged as of this date.			

MULTI-PURPOSE, BOYS' & GIRLS' LOCKER ROOMS, AND MUSIC ROOM BUILDING

WEIGHT ROOM, MULTI-PURPOSE ROOM, AND ROOM E1

SPRAY ON CEILING	6,400 SF	HIGH	P: Less Than 5% W: No Evidence
------------------	----------	------	-------------------------------------------------

DAMAGED OR SIGNIFICANTLY DAMAGED FRIABLE MISCELLANEOUS ACM

03/09/2007	* Material Condition changed on.			
11/29/2011	* Location Description changes.			
09/14/2016	* Damage Observed.			

DAMAGE REPORT FOR

MORRILL MIDDLE SCHOOL

BUILDING NAME	LOCATION	MATERIAL TYPE	RISK ASSESMENT CATEGORY	COMMENTS	QTY (APPROXIMATE)	FRIABILITY	PHYSICAL DAMAGE (P:) WATER DAMAGE (W:)
				09/09/2005			SPRAY-ON CEILING. This Material is in good condition as of this date.
				03/09/2007			Damages observed. Material Condition re-assessed. Damage: <5% Physical Damage - in the form of 3 hairline cracks noticed in the Multi-Purpose Room Walls. This Material is in FAIR condition overall as of this date.
				11/29/2011			Location Description changed from WEIGHT ROOM, MULTI-PURPOSE ROOM, AND TECHNOLOGY ROOM to WEIGHT ROOM, MULTI-PURPOSE ROOM, AND ROOM E1. No other changes as of this date.
				03/06/2014			This Material is unchanged as of this date.
				08/28/2014			This Material is unchanged as of this date.
				03/18/2015			This Material is unchanged as of this date.
				09/16/2015			This Material is unchanged as of this date.
				03/18/2016			This Material is unchanged as of this date.
				09/14/2016			Damage Observed. <5% Physical Damage - in the form of 10 LF crack on Wall of Wight Room. Material condition changed from GOOD to FAIR overall. No other changes as of this date.
				03/31/2017			This Material is unchanged as of this date.

End Of Report, Total Of 22 Pages

MORRILL MIDDLE SCHOOL
INSPECTED SEPTEMBER 2005



NOT TO SCALE

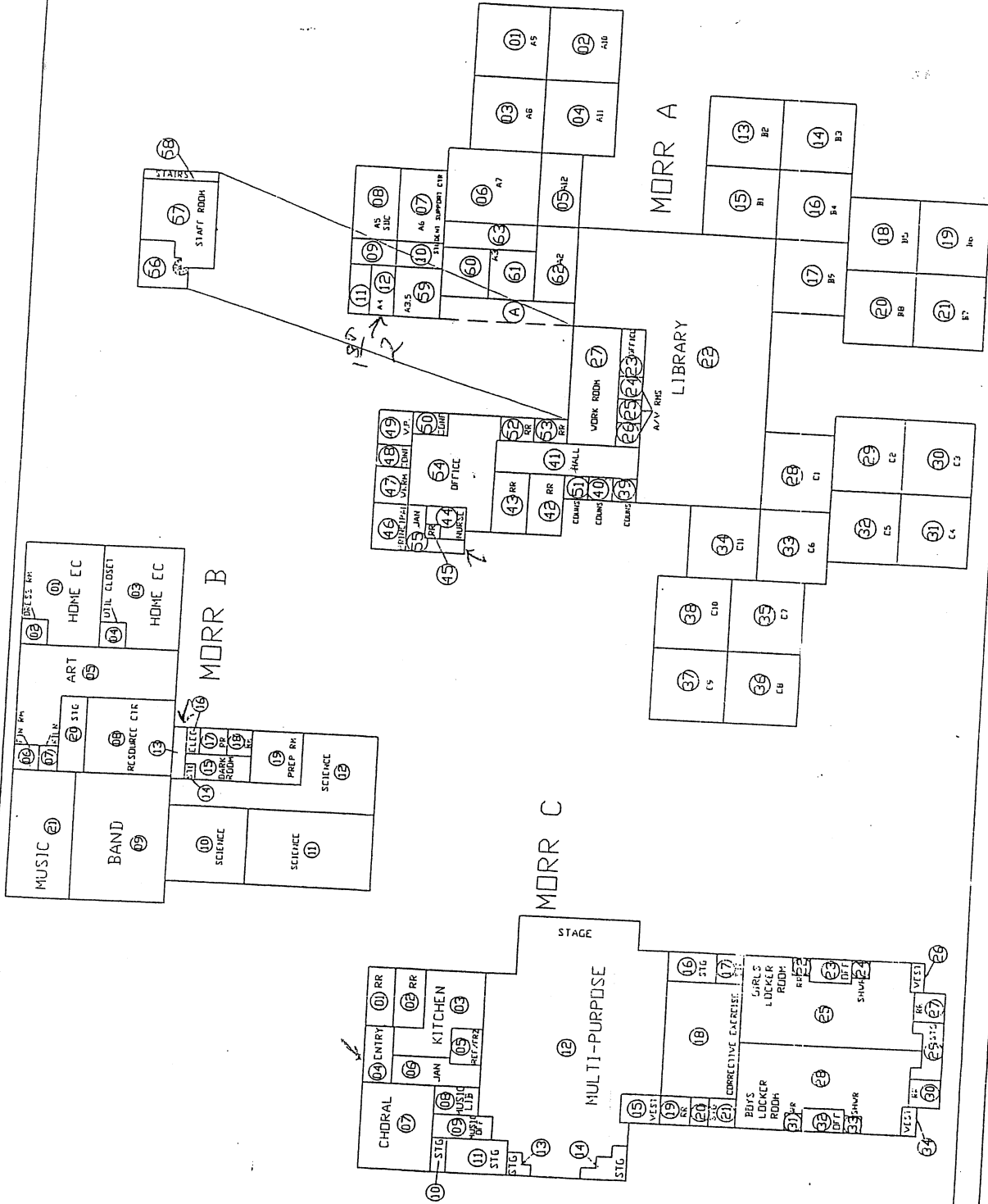

NAMING CONVENTION SITEPLAN

COUNTY SANTA CLARA
ADDRESS 1970 MORRILL AVENUE
SCHOOL DISTRICT BERRYESSA UNIFIED
REV. DATE 01/25/99

SCHOOL NAME MORRILL MIDDLE
ADDRESS 1970 MORRILL AVENUE
SCHOOL DISTRICT BERRYESSA UNIFIED

BERRYESSA UNIFIED
1376 PIEDMONT RD
SAN JOSE, CA 95132

MORRILL MIDDLE SCHOOL
INSPECTED ON: 04/20/06



NOT TO SCALE

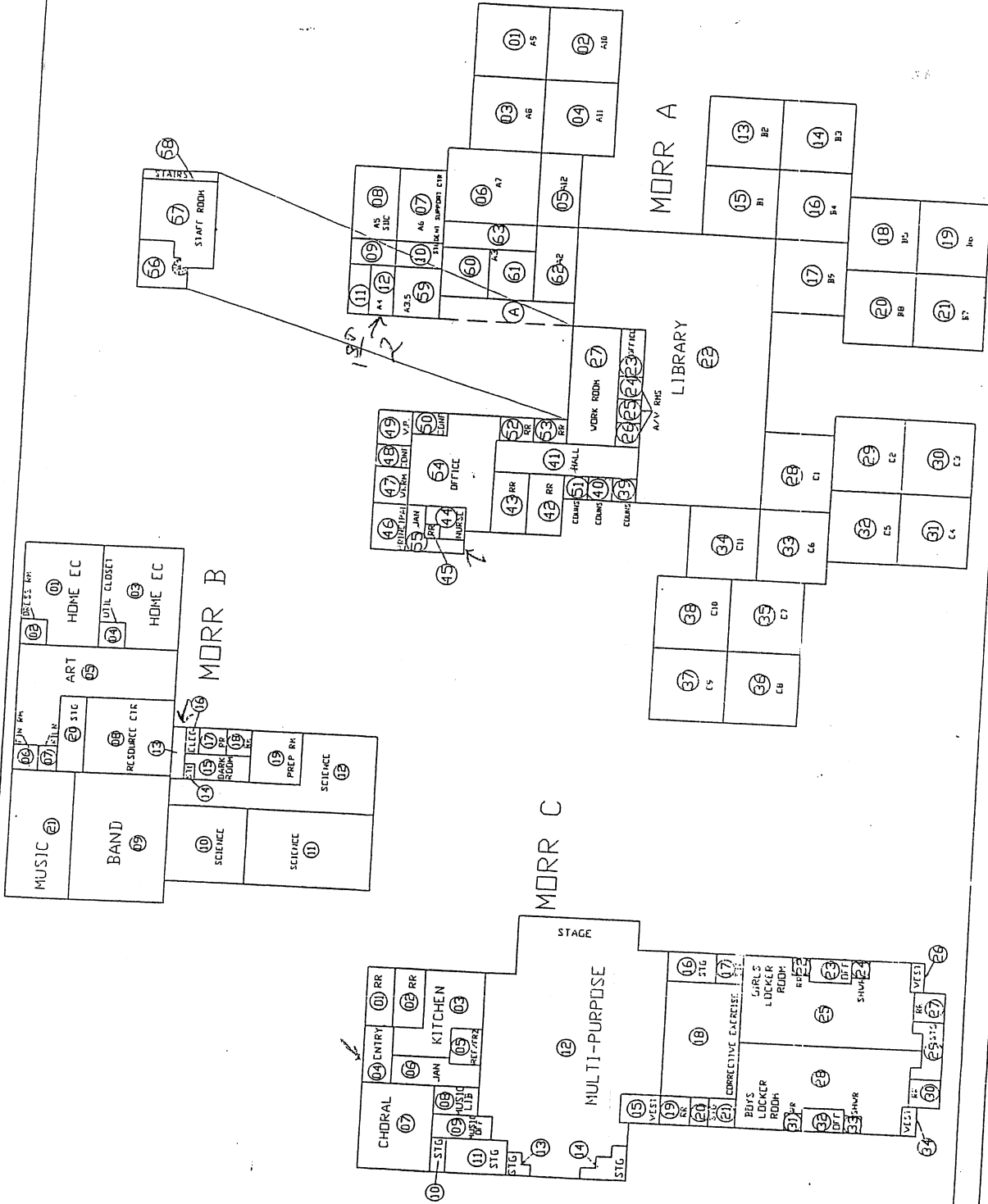

NAMING CONVENTION SITEPLAN

COUNTY SANTA CLARA
ADDRESS 1970 MORRILL AVENUE
SCHOOL DISTRICT BERRYESSA UNIFIED
REV. DATE 01/25/99

SCHOOL NAME MORRILL MIDDLE
ADDRESS 1970 MORRILL AVENUE
SCHOOL DISTRICT BERRYESSA UNIFIED

BERRYESSA UNIFIED
1376 PIEDMONT RD
SAN JOSE, CA 95132

MORRILL MIDDLE SCHOOL
 INSPECTED ON: 08-25-06



NOT TO SCALE

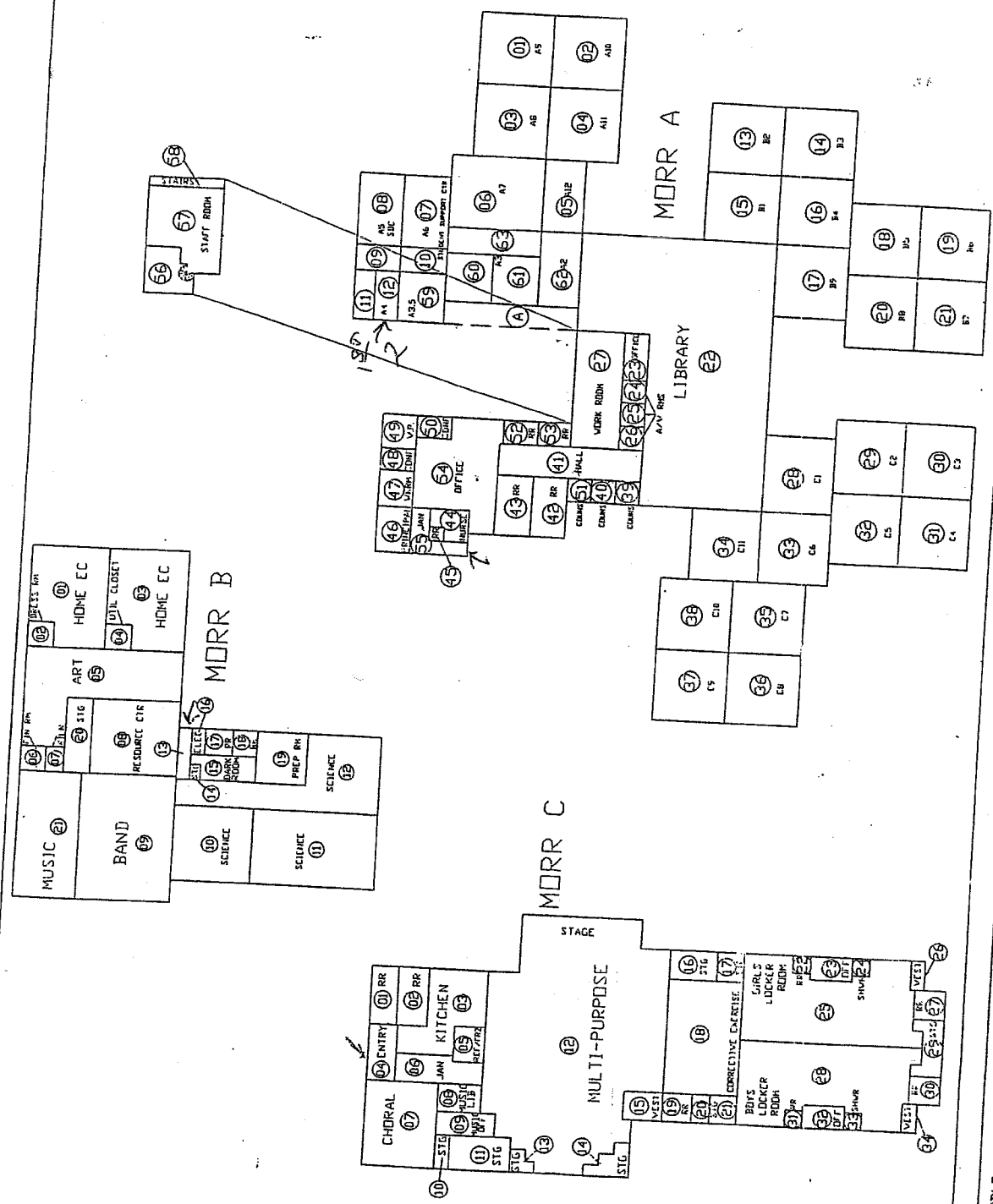

NAMING CONVENTION SITEPLAN

BERRYESSA UNIFIED
 1376 PIEDMONT RD
 SAN JOSE, CA 95132

SCHOOL NAME: MORRILL MIDDLE
 ADDRESS: 1970 MORRILL AVENUE
 SCHOOL DISTRICT: BERRYESSA UNIFIED
 COUNTY: SANTA CLARA
 ACREAGE: N/A
 REV. DATE: 01/25/99

MAP OF MORRILL

MORRILL MIDDLE SCHOOL
 PAGE 1 OF 2
 INSPECTED ON: 03/09/07

P1	P2
----	----

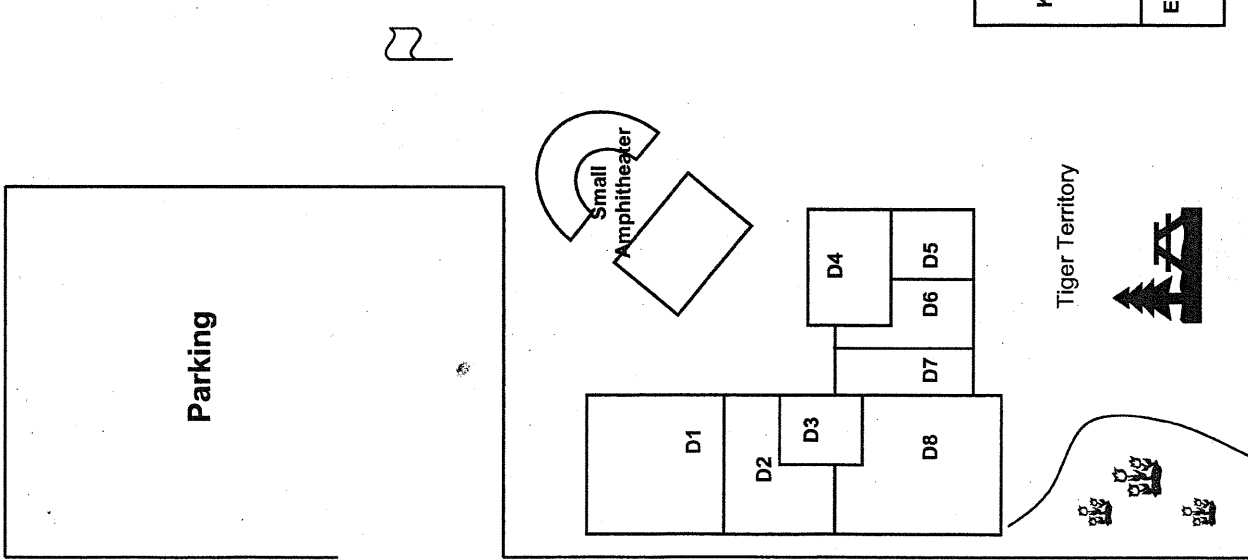
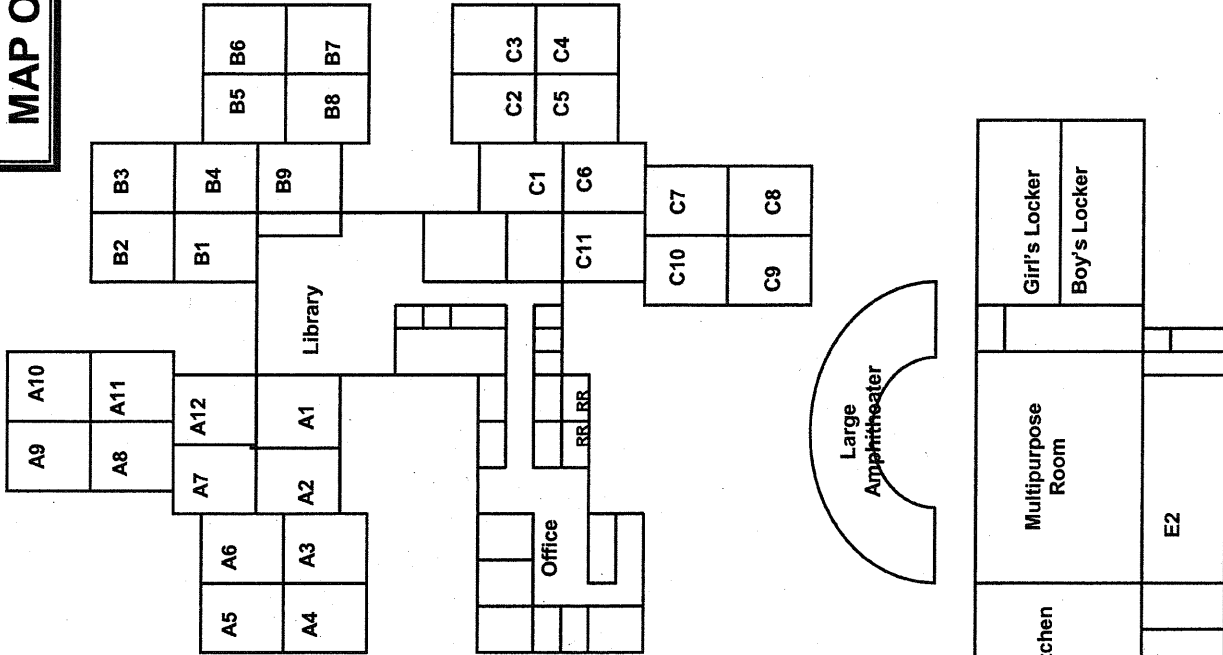

Morrill Avenue

Cropley Avenue

MORRILL MIDDLE SCHOOL ²⁰¹²
 INSPECTED ON: 03/09/07



NOT TO SCALE

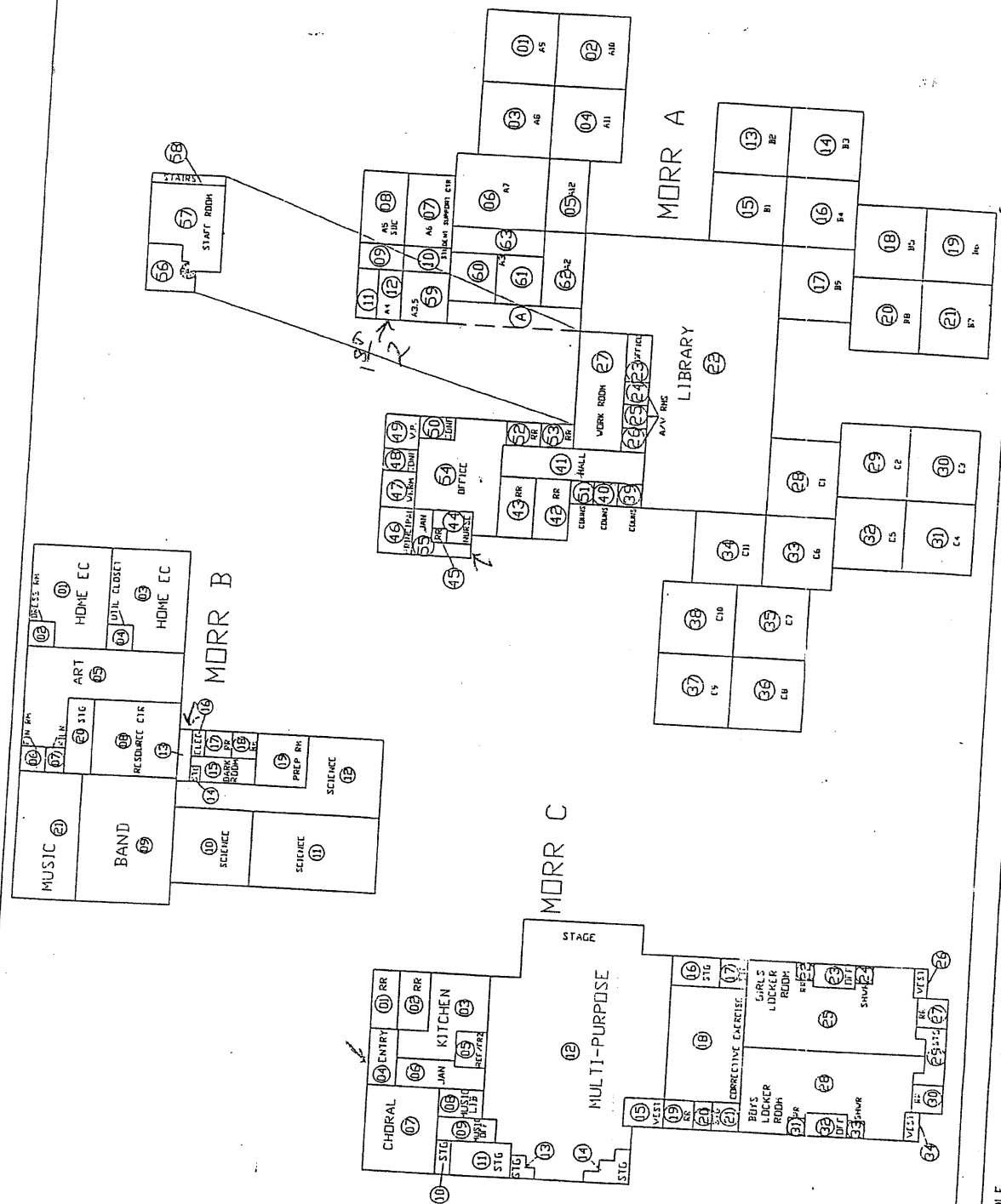

NAMING CONVENTION SITEPLAN

SCHOOL NAME: MORRILL MIDDLE
 ADDRESS: 1970 MORRILL AVENUE
 COUNTY: SANTA CLARA
 ACREAGE: N/A
 SCHOOL DISTRICT: BERRYESSA UNIFIED
 REV. DATE: 01/25/99

BERRYESSA UNIFIED
 1376 PIEDMONT RD.
 SAN JOSE, CA 95132

MAP OF MORRILL

MORRILL MIDDLE SCHOOL
INSPECTED ON: 11-06-07

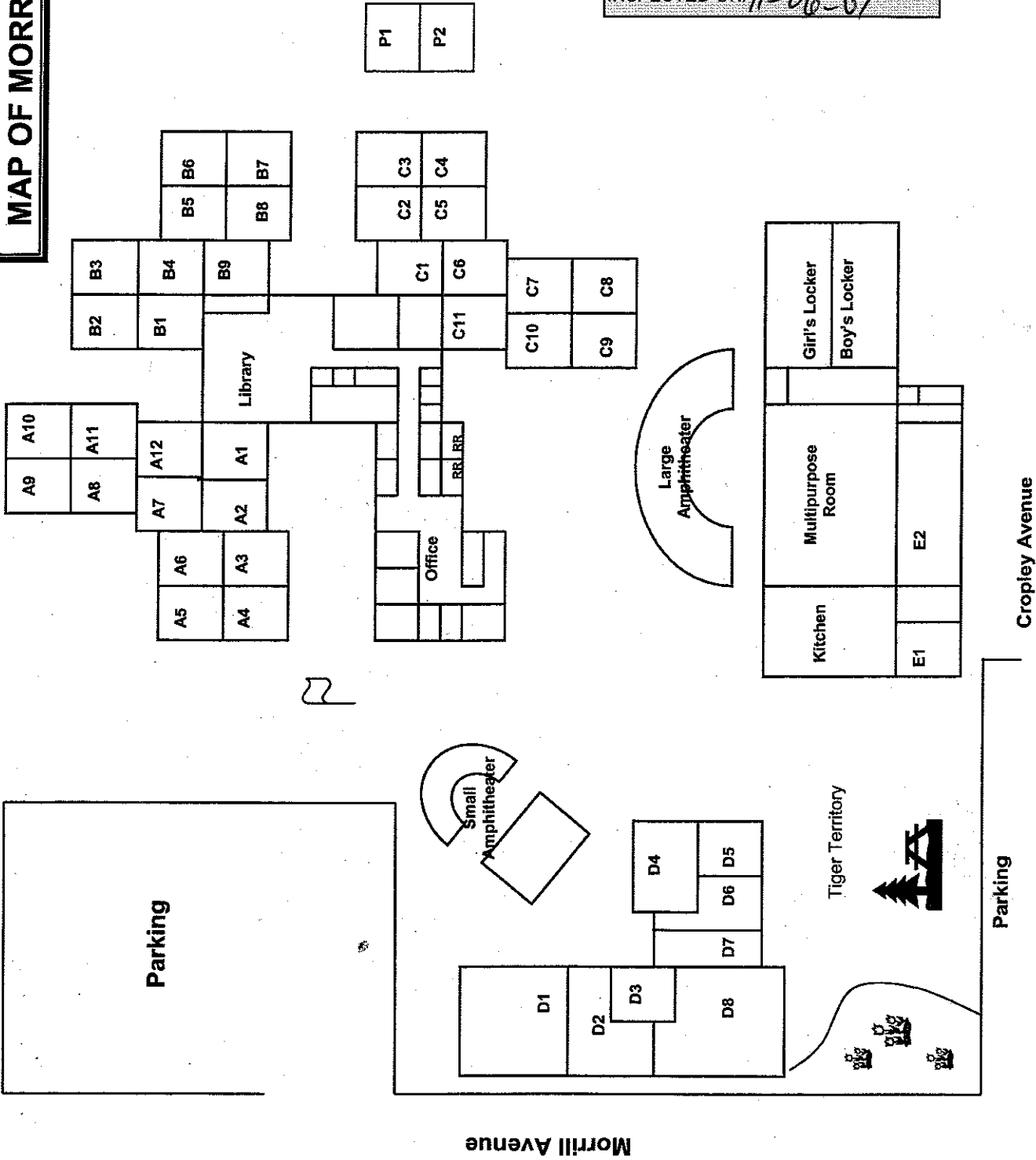

Morrill Avenue

Cropley Avenue

Parking

Tiger Territory

Small Amphitheater

Large Amphitheater

Kitchen

Multipurpose Room

Girl's Locker

Boy's Locker

Office

Library

P1

P2

D1

D2

D3

D4

D5

D6

D7

D8

E1

E2

C10

C7

C8

C1

C6

C2

C3

C5

C4

B2

B3

B1

B4

B9

B5

B6

B8

B7

A9

A10

A8

A11

A7

A12

A2

A1

A5

A6

A4

A3

MAP OF MORRILL

MORRILL MIDDLE SCHOOL
INSPECTED ON: 4-18-08

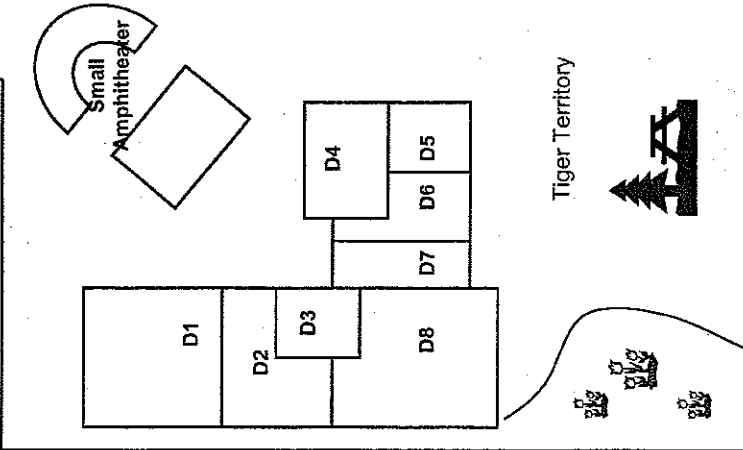
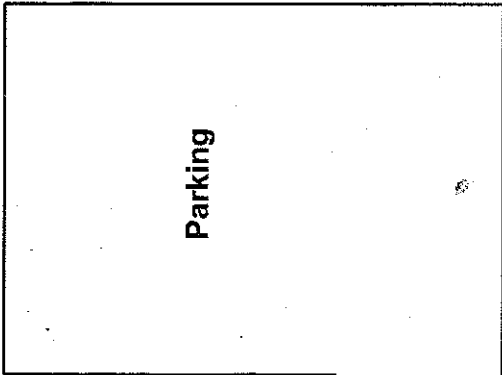
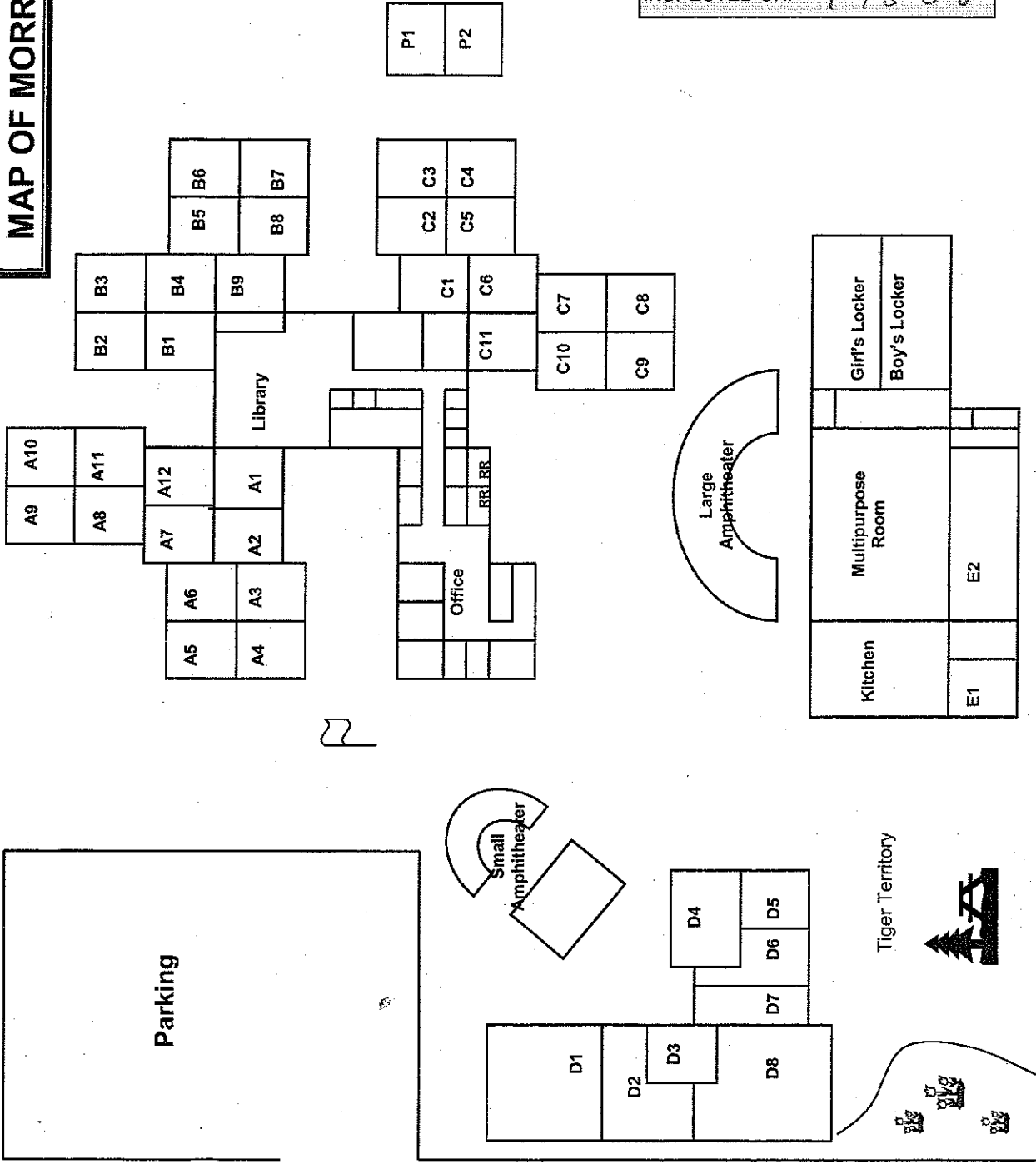

Cropley Avenue

Morrill Avenue

MAP OF MORRILL

MORRILL MIDDLE SCHOOL
 INSPECTED ON: 10/16/08

P1	P2
----	----

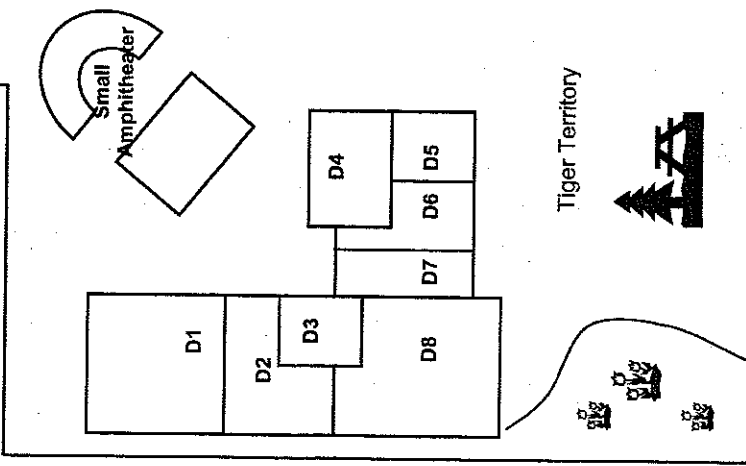
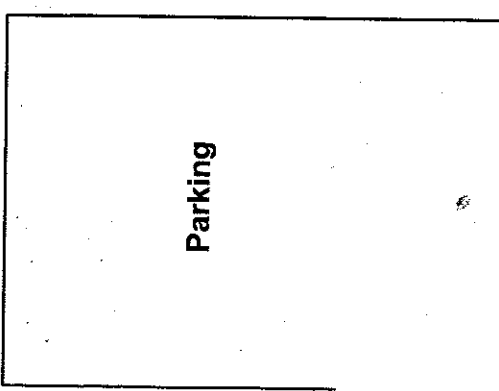
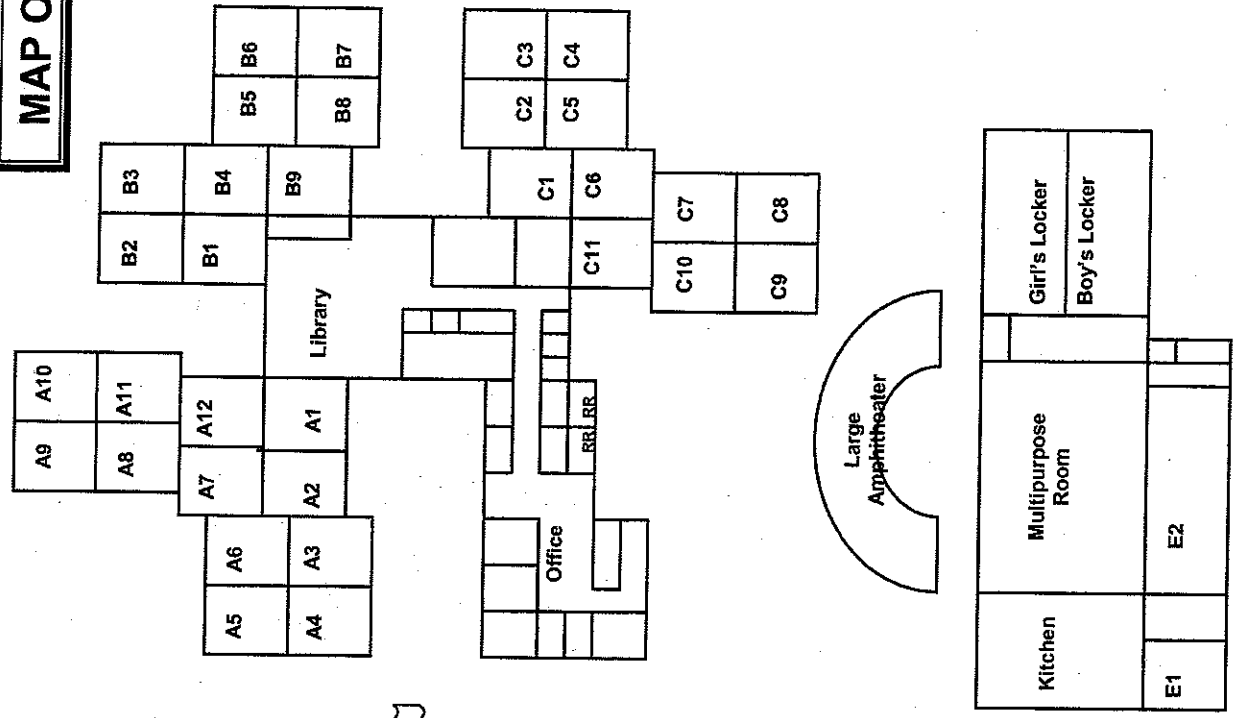

Morrill Avenue

Cropley Avenue

Parking

MAP OF MORRILL

MORRILL MIDDLE SCHOOL
 INSPECTED ON: 09-098
 5/12/09

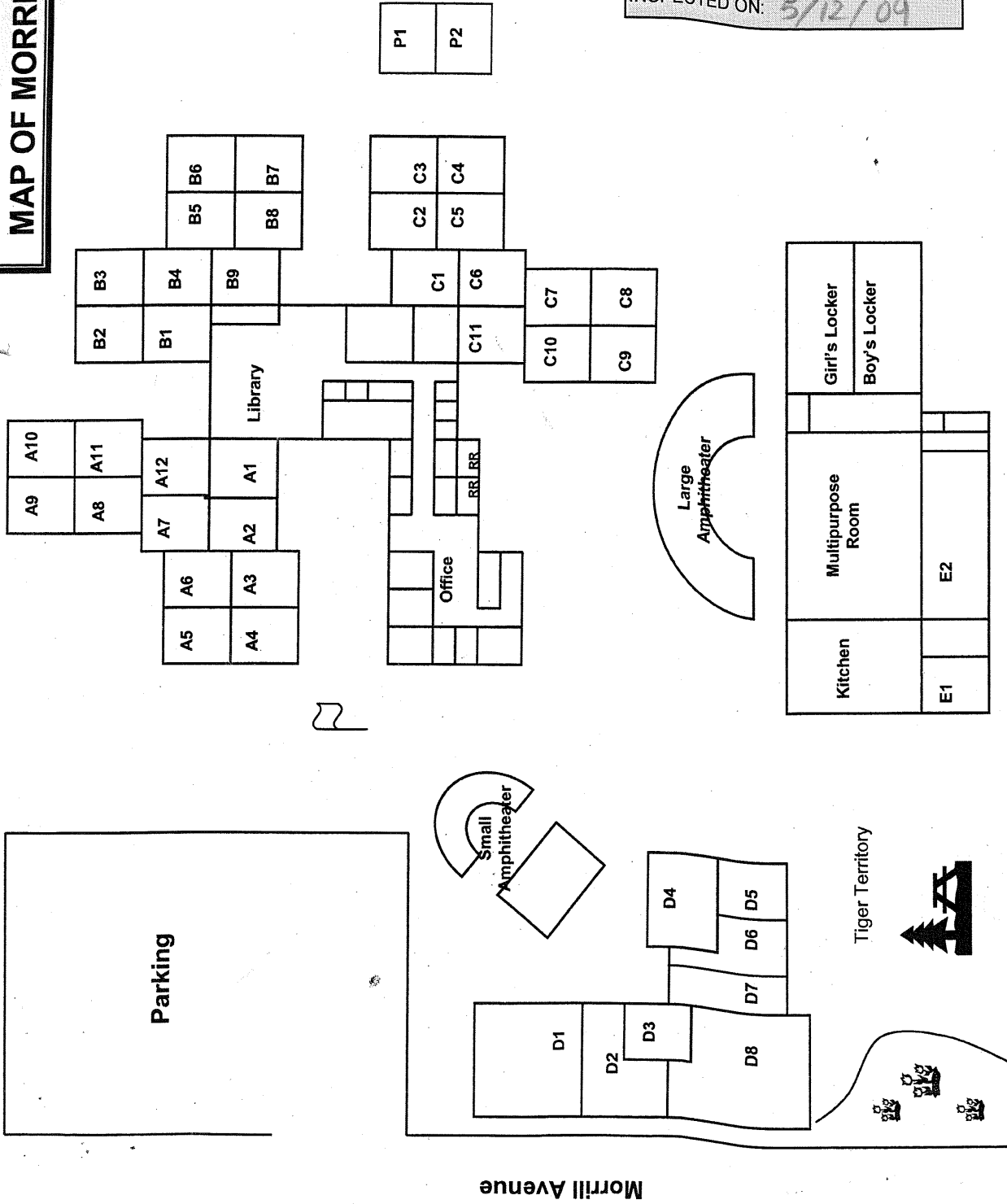

MAP OF MORRILL

MORRILL MIDDLE SCHOOL
 INSPECTED ON: 09-08-09

P1	P2
----	----

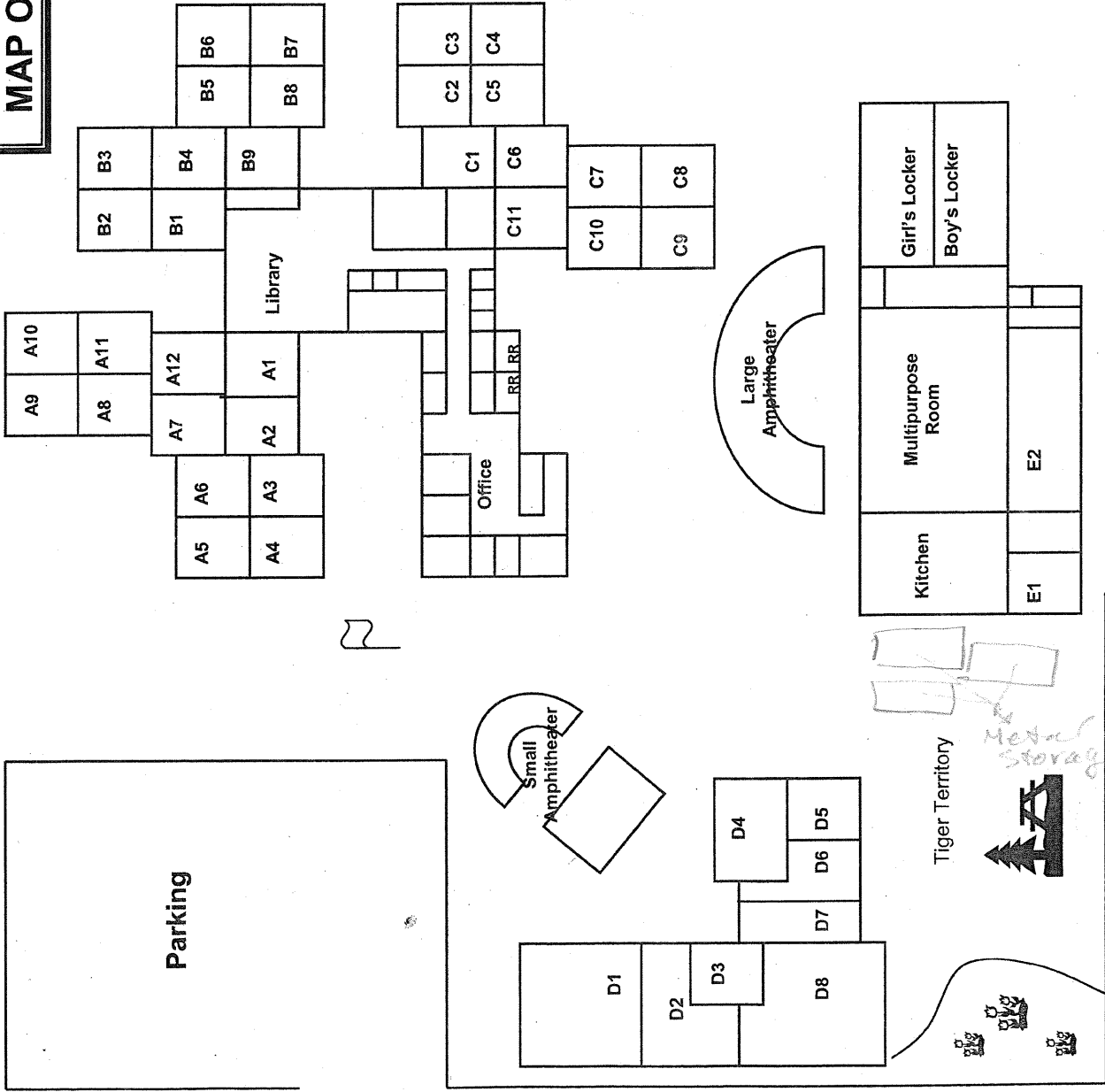

Morrill Avenue

Metal Storage Containers

MAP OF MORRILL

MORRILL MIDDLE SCHOOL
INSPECTED ON: 03-09-10

P1	P2
----	----

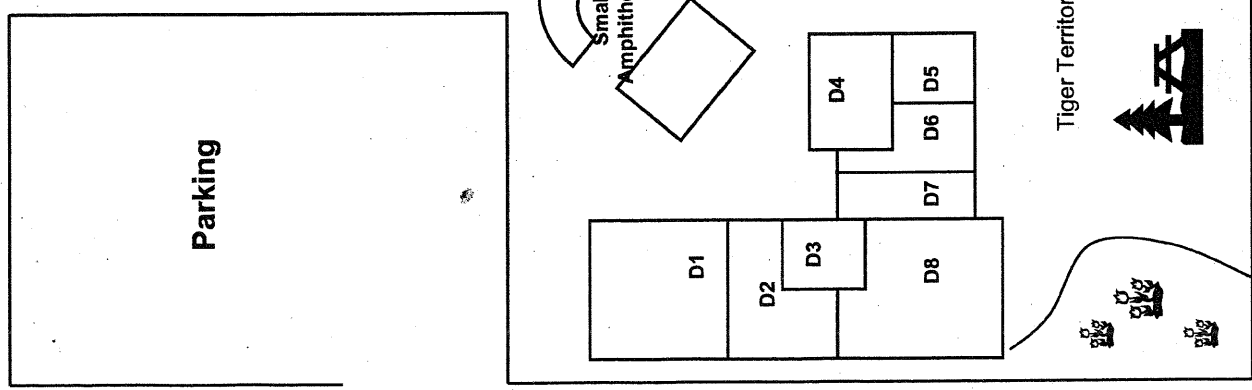
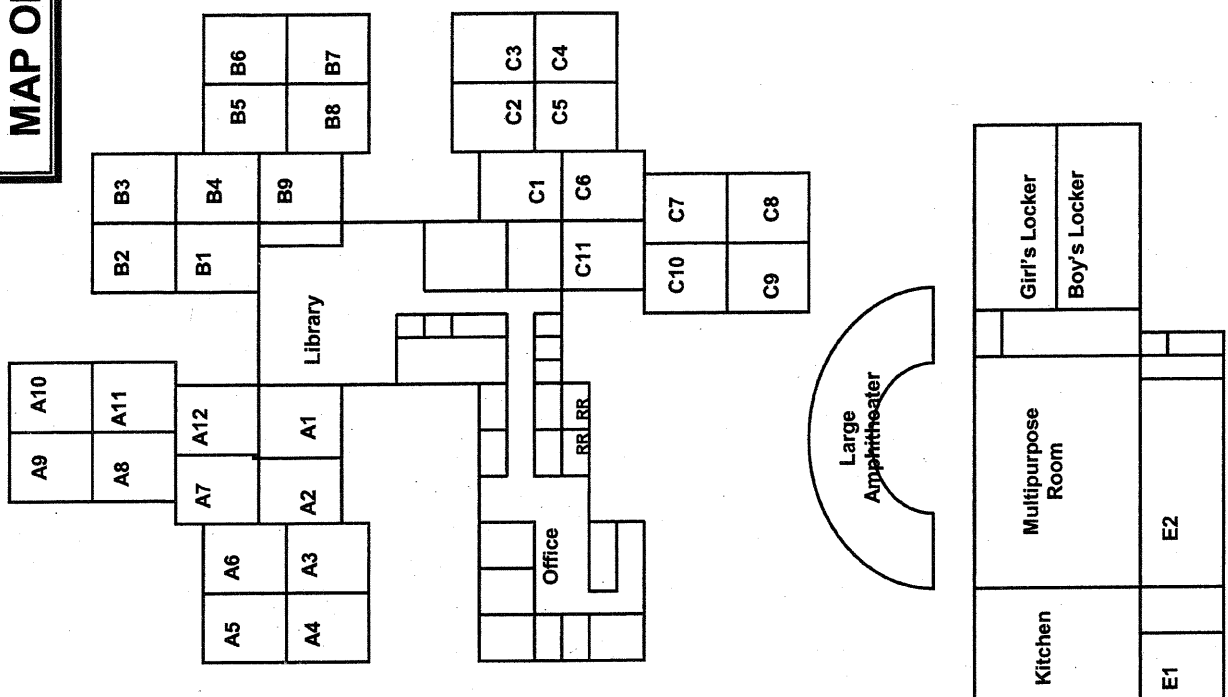

Morrill Avenue

Cropley Avenue

MAP OF MORRILL

MORRILL MIDDLE SCHOOL
INSPECTED ON: 9/2/10

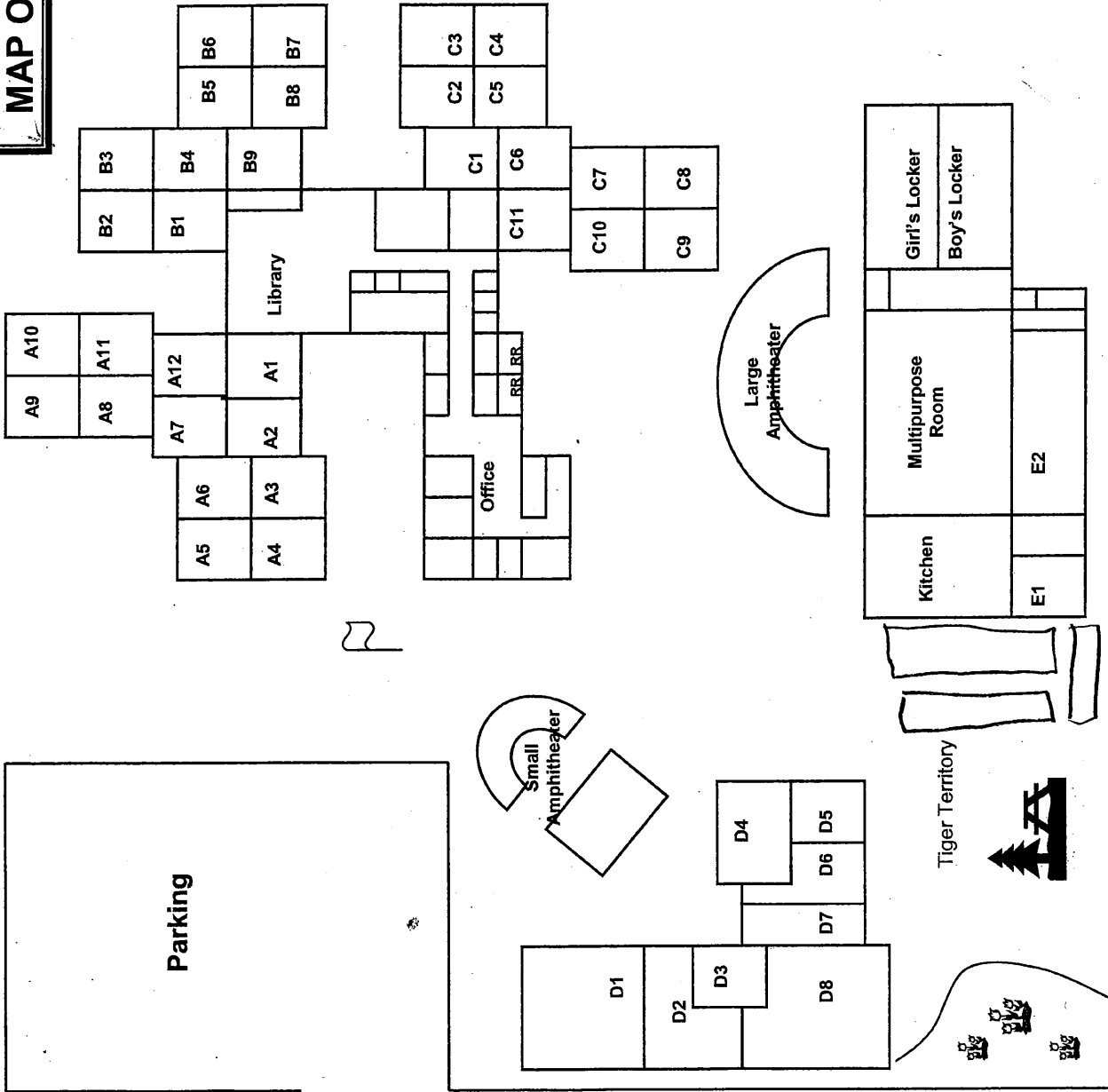
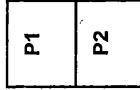

Morrill Avenue

Cropley Avenue

Parking

MAP OF MORRILL

MORRILL MIDDLE SCHOOL
 INSPECTED ON: 11-29-11

P1	P2
----	----

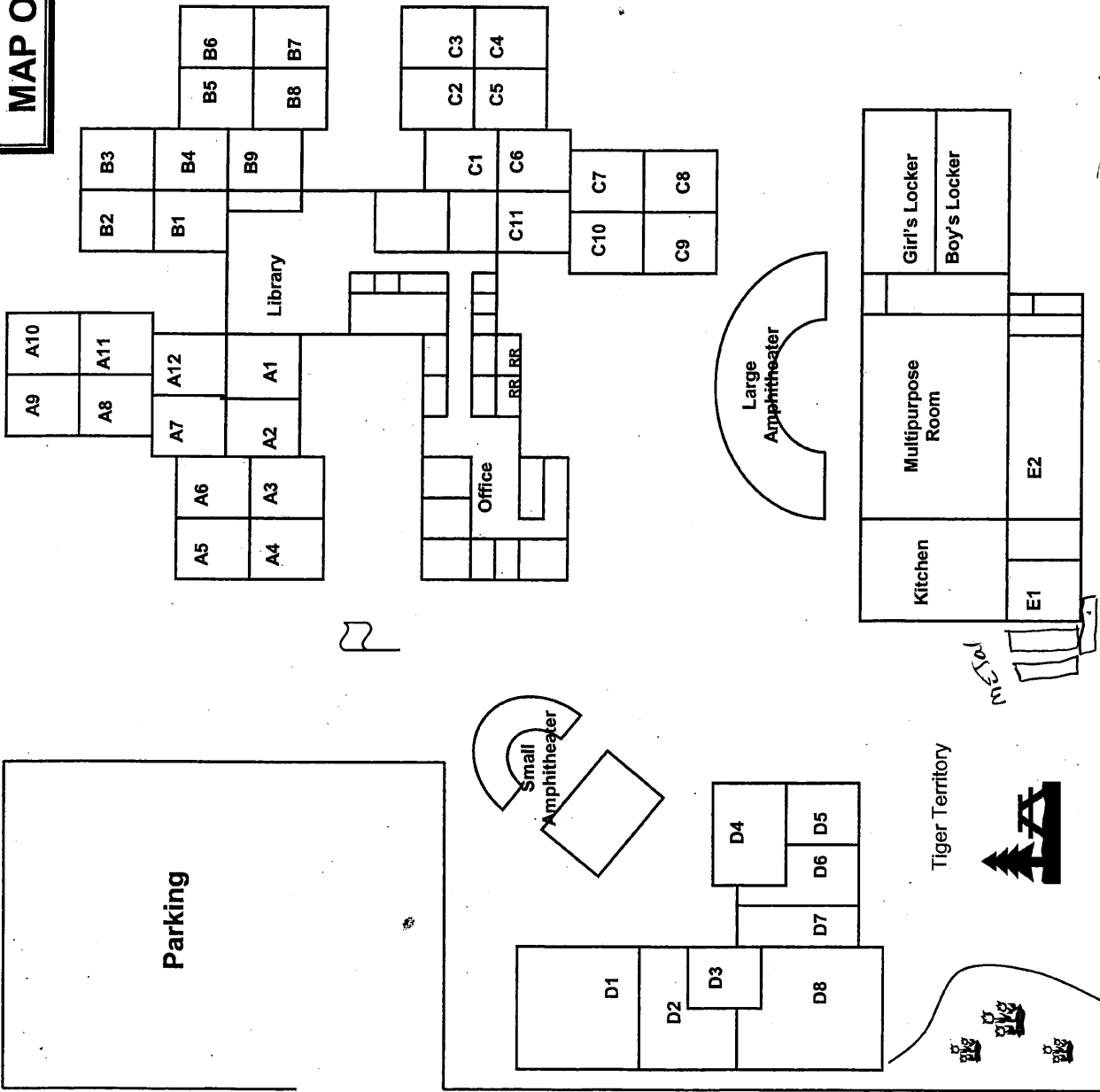

YOUTH CENTER

Cropley Avenue

Morrill Avenue

MAP OF MORRILL

MORRILL MIDDLE SCHOOL
INSPECTED ON: 04-12-12

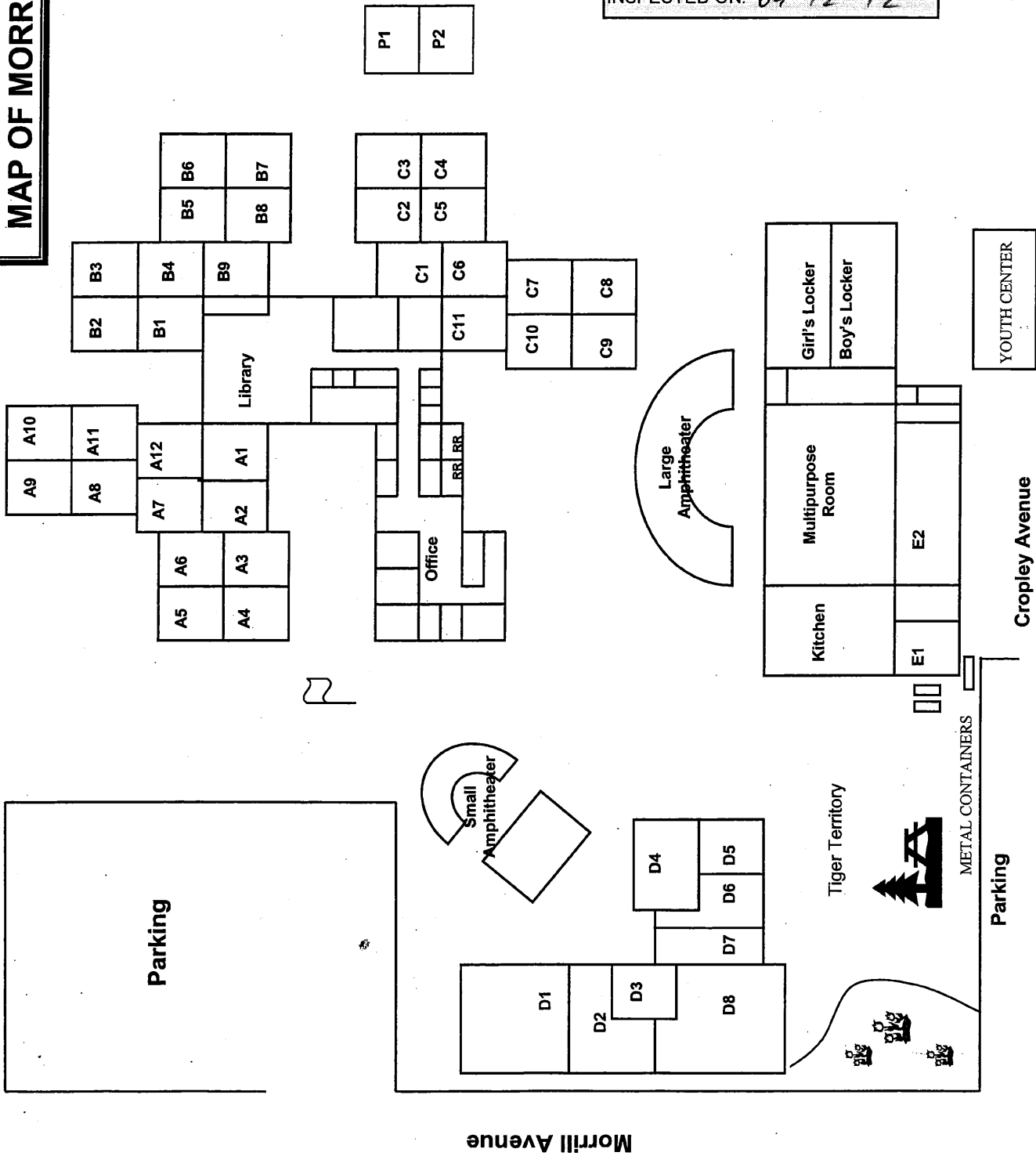

Morrill Avenue

Cropley Avenue

YOUTH CENTER

Parking

Parking

Tiger Territory

METAL CONTAINERS

Large Amphitheater

Small Amphitheater

Office

Library

Kitchen

Multipurpose Room

Girl's Locker

Boy's Locker

E1

E2

D1

D2

D3

D4

D6

D5

D7

D8

B2

B3

B1

B4

B5

B6

B8

B7

B9

P1

P2

C1

C2

C3

C4

C5

C6

C7

C8

C9

C10

C11

A9

A10

A8

A11

A7

A12

A2

A1

A5

A6

A4

A3

MAP OF MORRILL

MORRILL MIDDLE SCHOOL
INSPECTED ON: 10-9-12

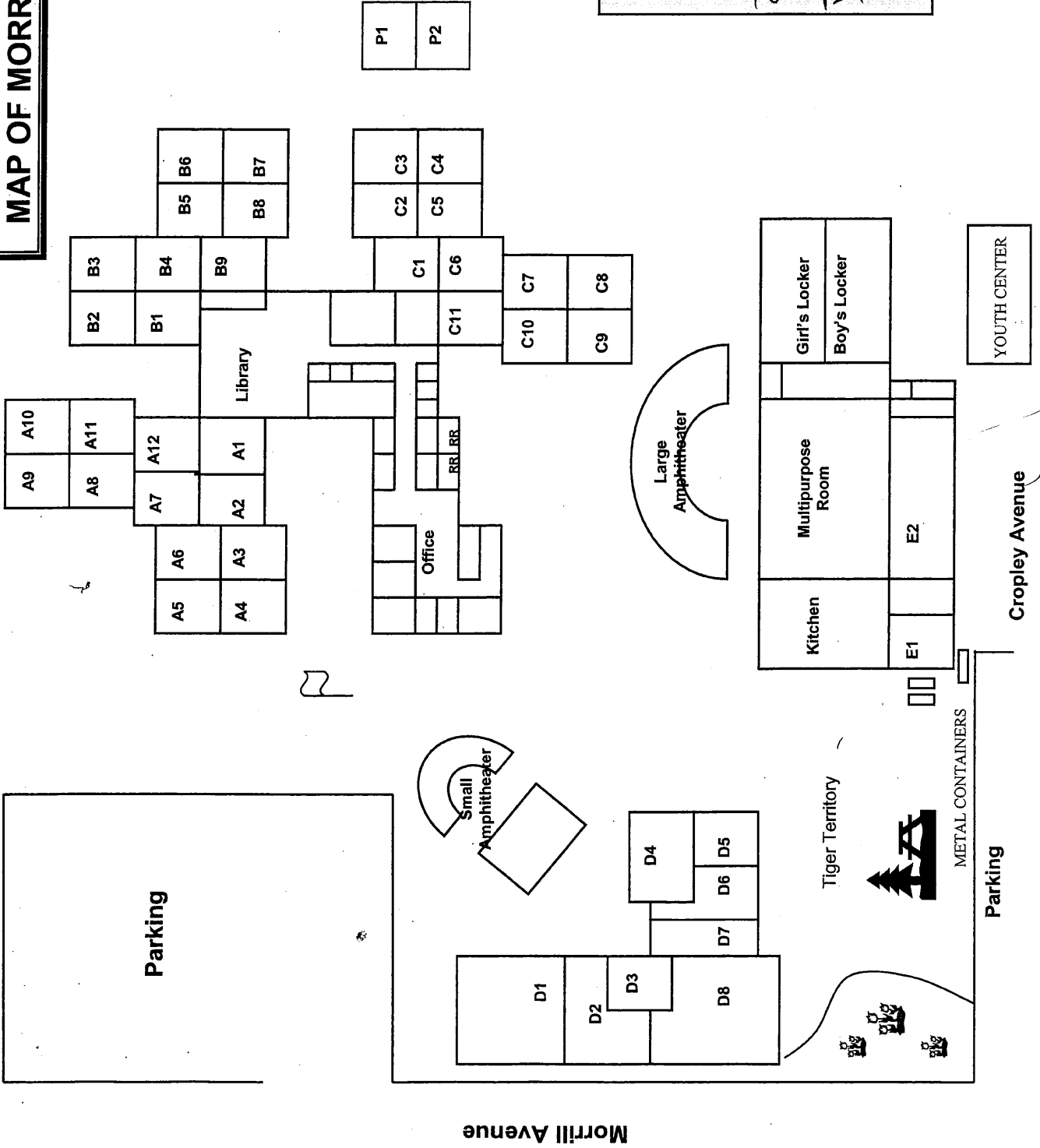

MAP OF MORRILL

MORRILL MIDDLE SCHOOL
INSPECTED ON: 04-02-13

P1	P2
----	----

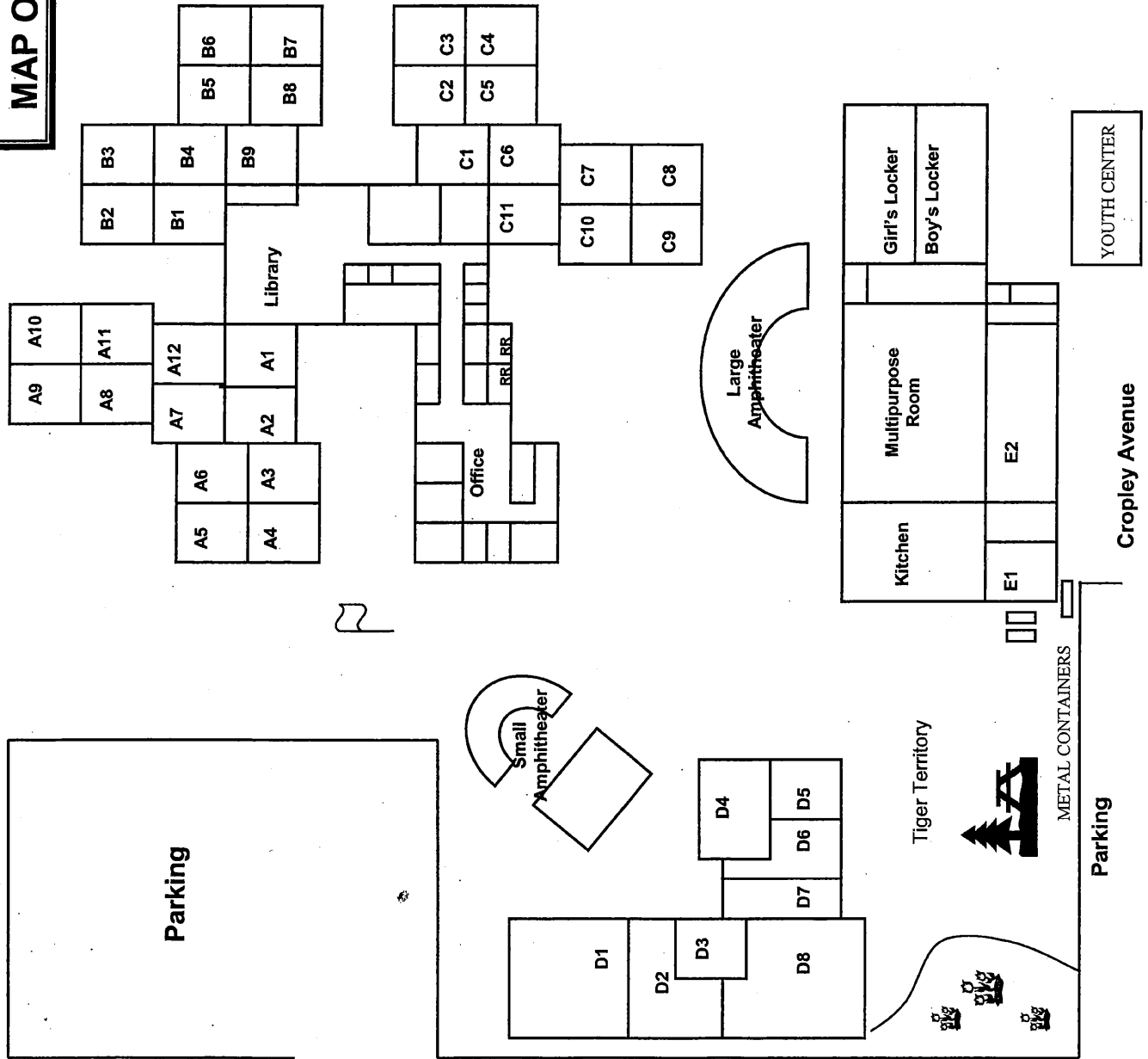

Morrill Avenue

Cropley Avenue

YOUTH CENTER

Parking

METAL CONTAINERS

MAP OF MORRILL

MORRILL MIDDLE SCHOOL
INSPECTED ON: 09-24-2013

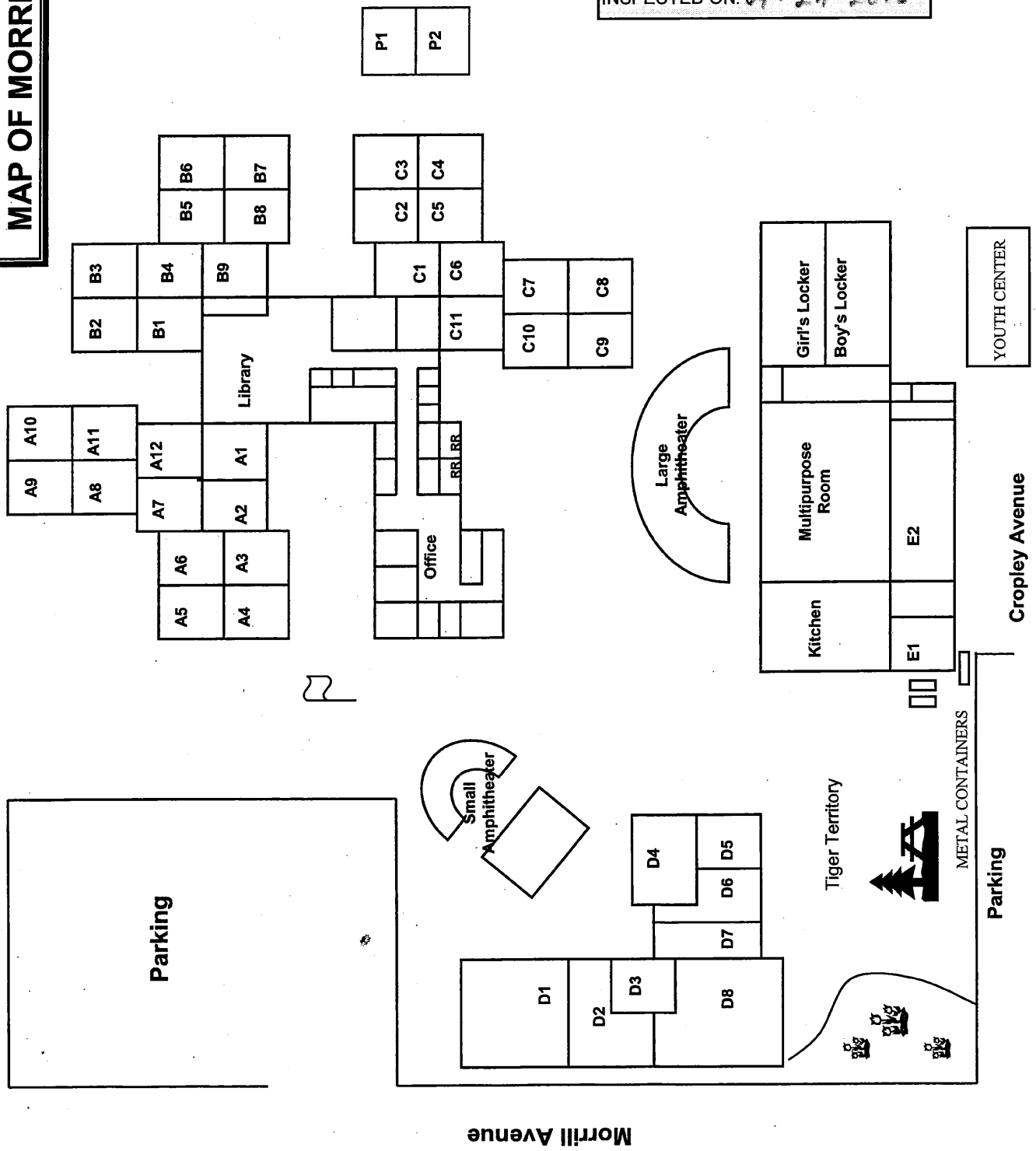

Morrill Avenue

Cropley Avenue

MAP OF MORRILL

MORRILL MIDDLE SCHOOL
INSPECTED ON: 3-6-14

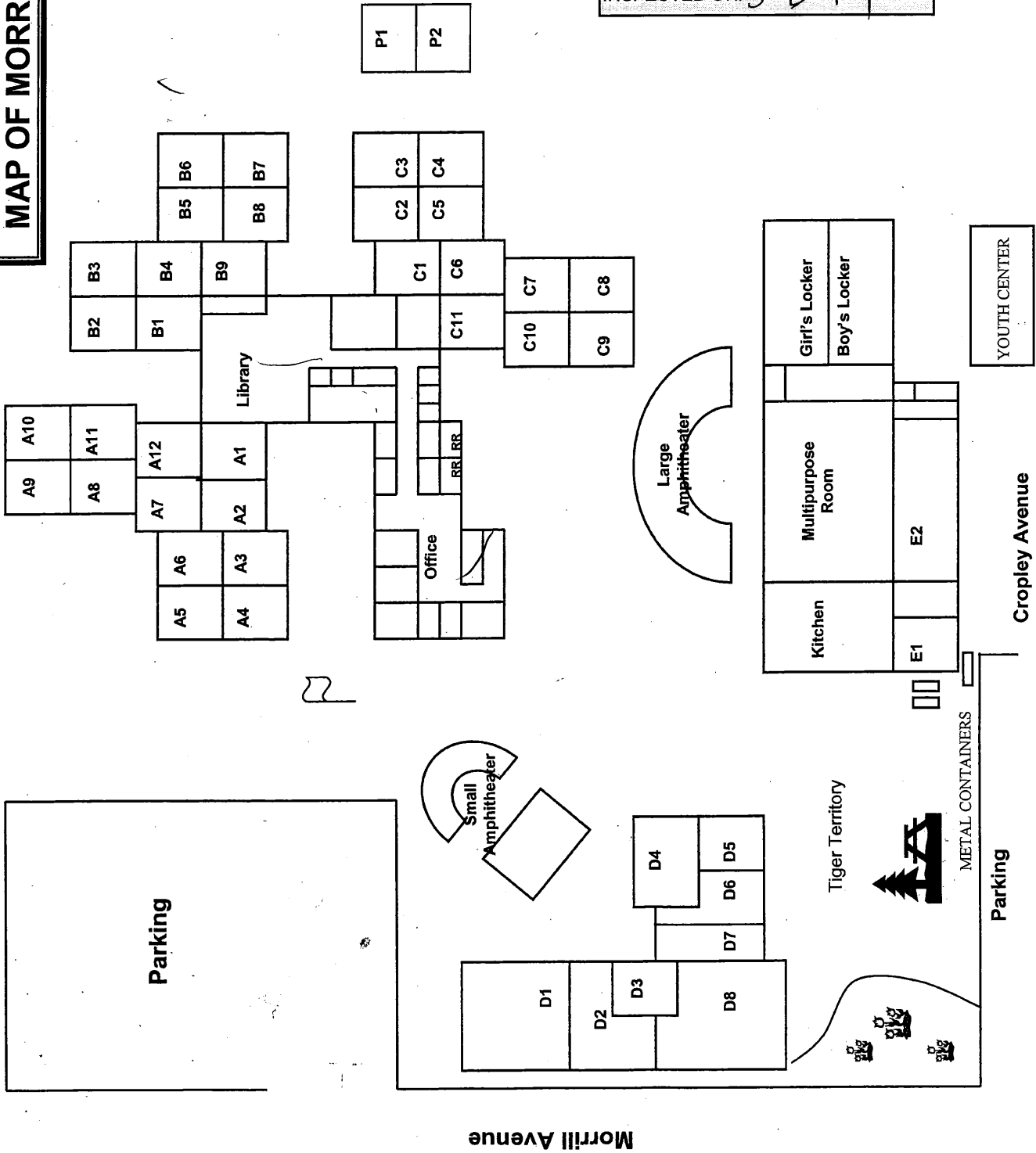

MAP OF MORRILL

MORRILL MIDDLE SCHOOL
 INSPECTED ON: 08-28-2014

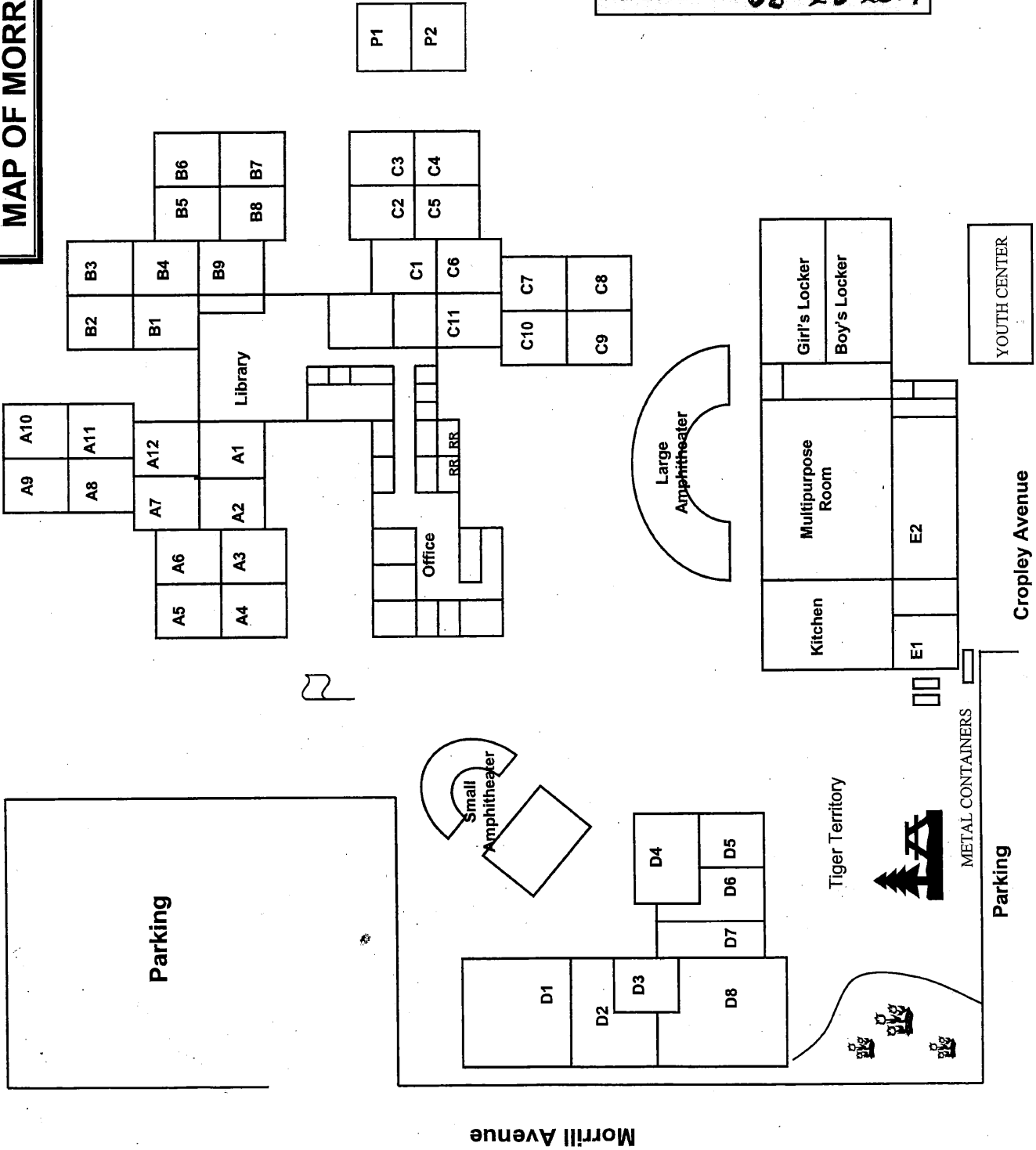

MAP OF MORRILL

MORRILL MIDDLE SCHOOL
INSPECTED ON: 03-18-2015

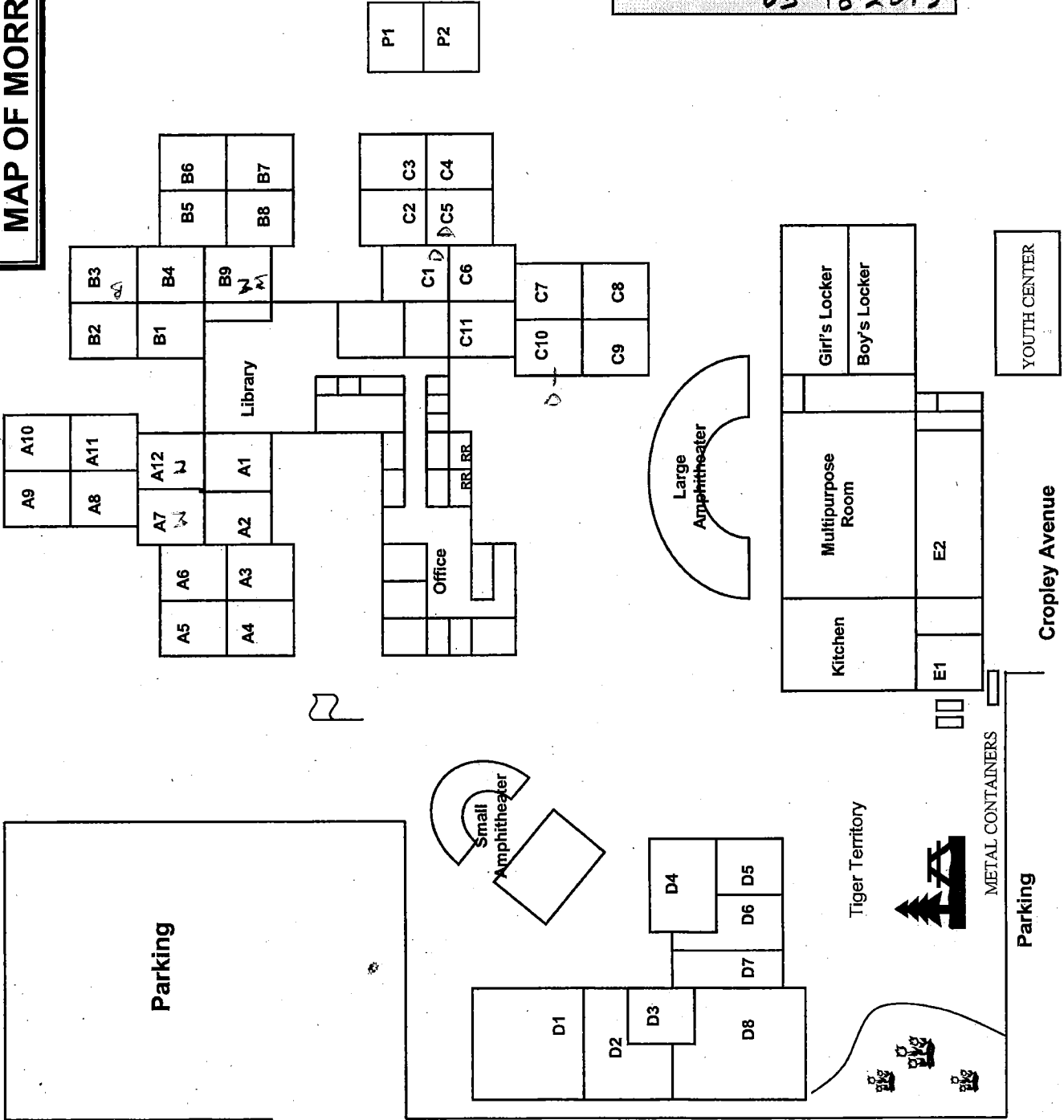

Morrill Avenue

Cropley Avenue

YOUTH CENTER

MAP OF MORRILL

MORRILL MIDDLE SCHOOL
INSPECTED ON: 9-16-15

P1	P2
----	----

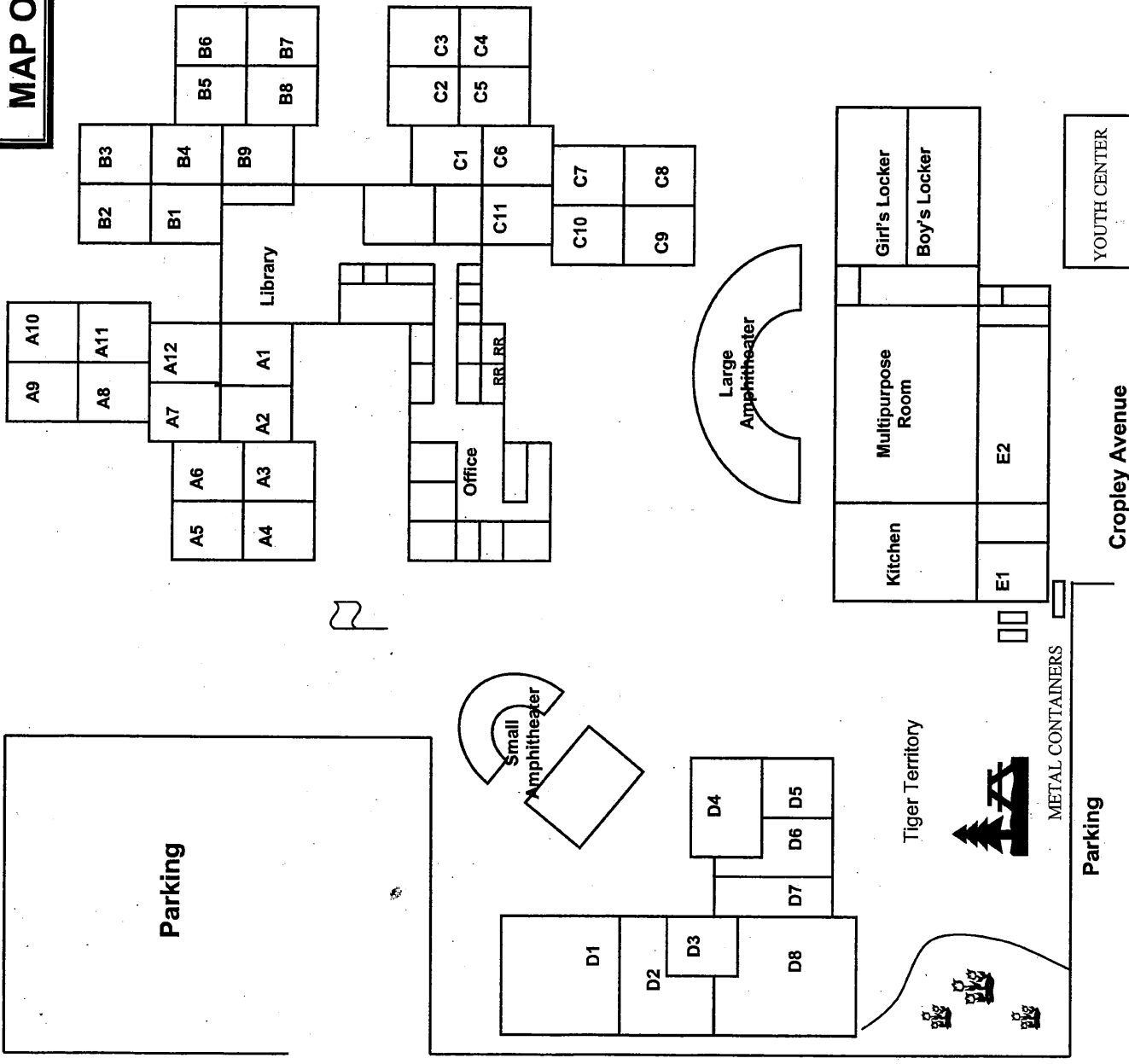

Morrill Avenue

Cropley Avenue

MAP OF MORRILL

MORRILL MIDDLE SCHOOL
INSPECTED ON: 03-18-2016

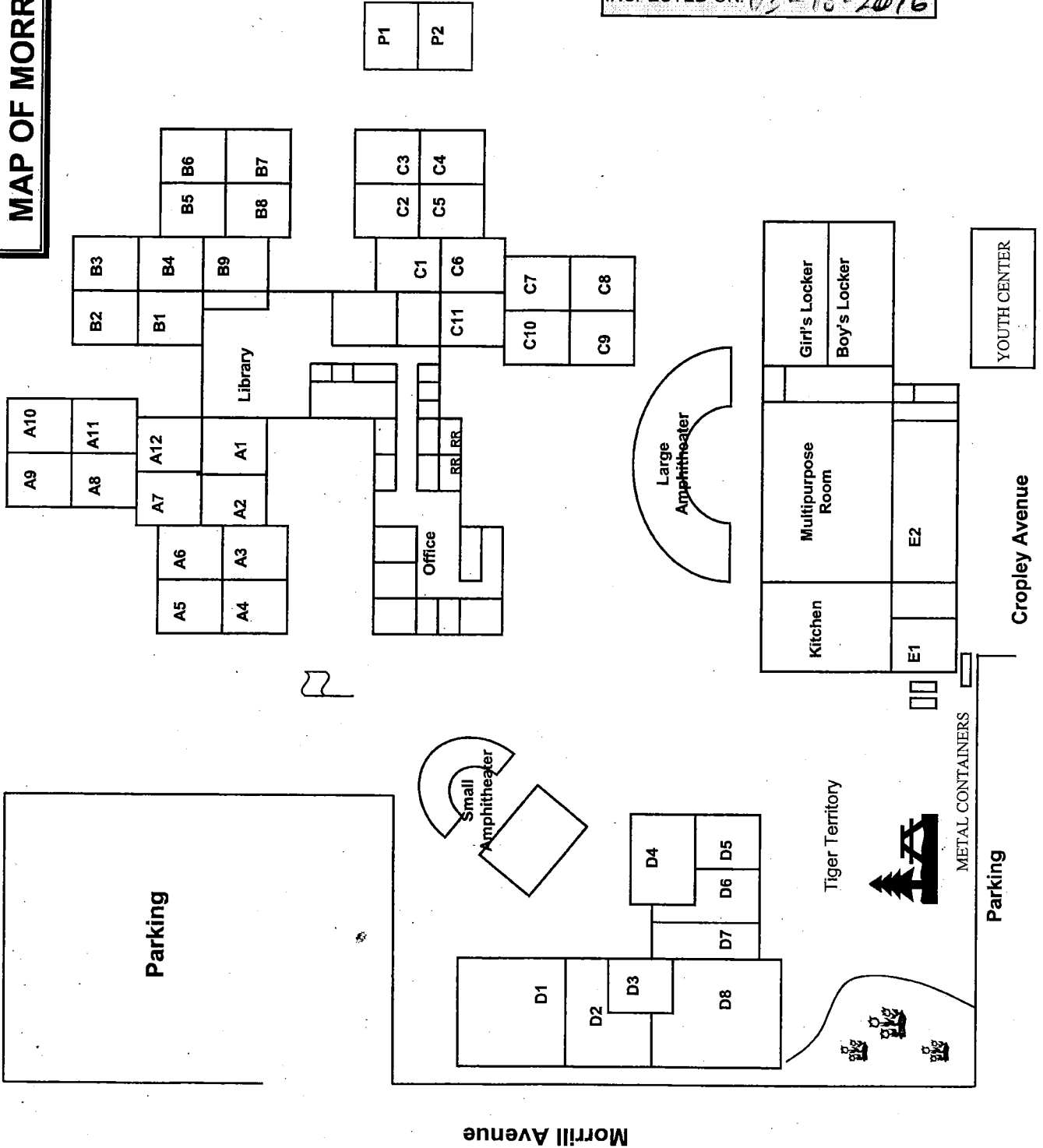

Morrill Avenue

Cropley Avenue

Parking

Parking

YOUTH CENTER

METAL CONTAINERS

Tiger Territory

Large Amphitheater

Small Amphitheater

Multipurpose Room

Kitchen

Girl's Locker

Boy's Locker

Office

Library

P1

P2

D1

D2

D3

D8

D4

D6

D7

D5

E1

E2

C1

C2

C3

C5

C4

C6

C7

C10

C8

C9

A9

A8

A7

A5

A6

A4

A3

A2

A1

A12

A10

A11

B1

B2

B3

B4

B5

B6

B8

B7

B9

RR RR

RR RR

RR RR

RR RR

RR RR

RR RR

RR RR

RR RR

RR RR

RR RR

RR RR

RR RR

RR RR

RR RR

RR RR

RR RR

RR RR

RR RR

RR RR

RR RR

RR RR

RR RR

RR RR

RR RR

RR RR

RR RR

RR RR

RR RR

RR RR

RR RR

MAP OF MORRILL

MORRILL MIDDLE SCHOOL
 INSPECTED ON: 9-14-16

P1
P2

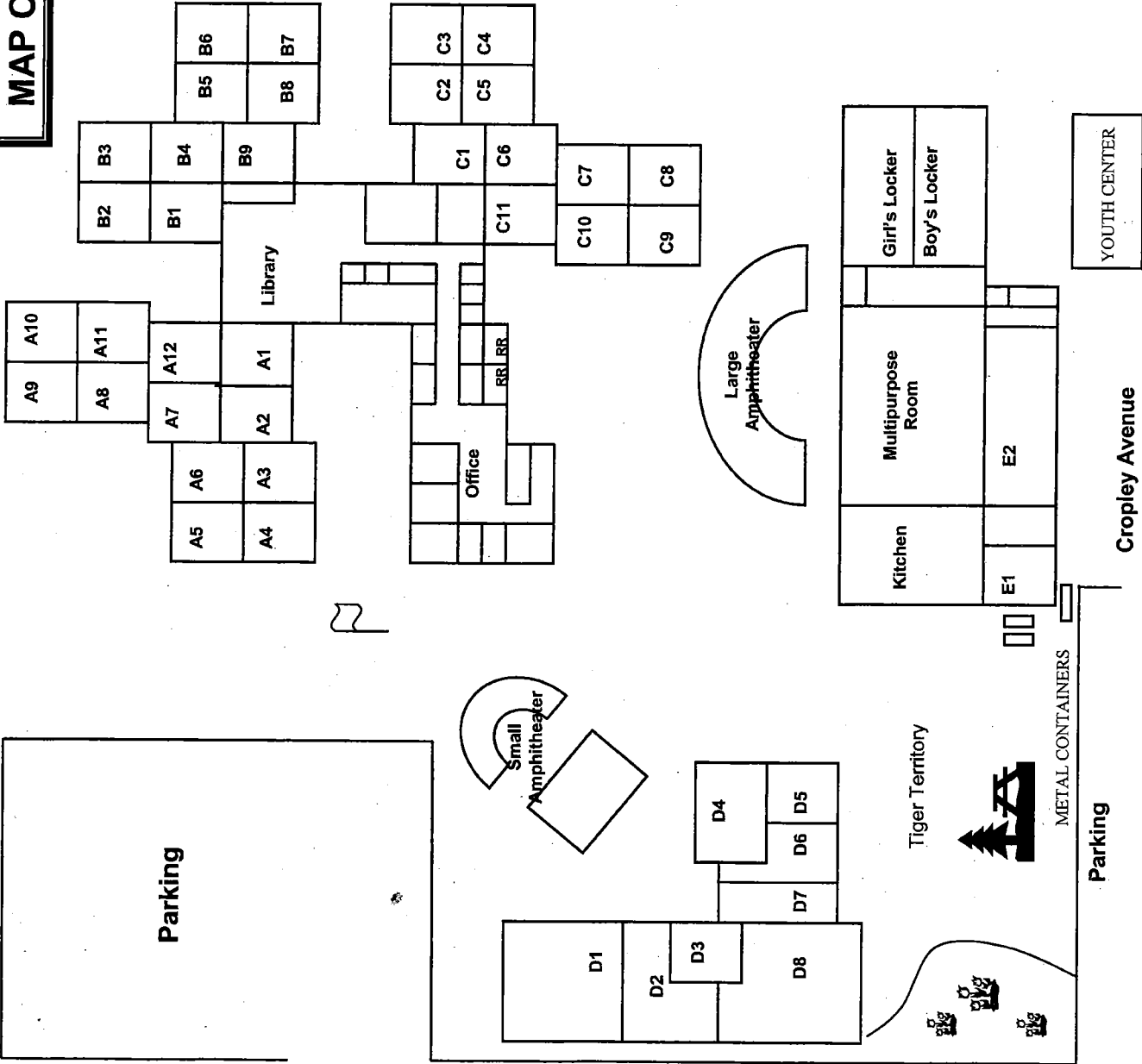

Morrill Avenue

YOUTH CENTER

Cropley Avenue

Parking

METAL CONTAINERS

Tiger Territory

Parking

MAP OF MORRILL

MORRILL MIDDLE SCHOOL
 INSPECTED ON: 3/31/17

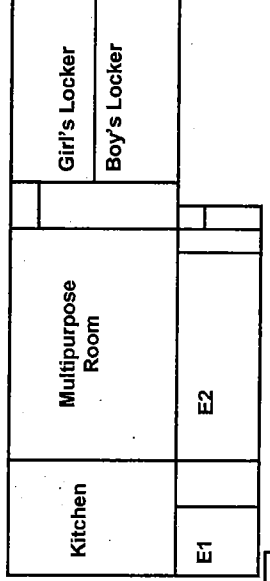
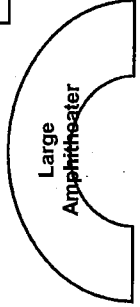
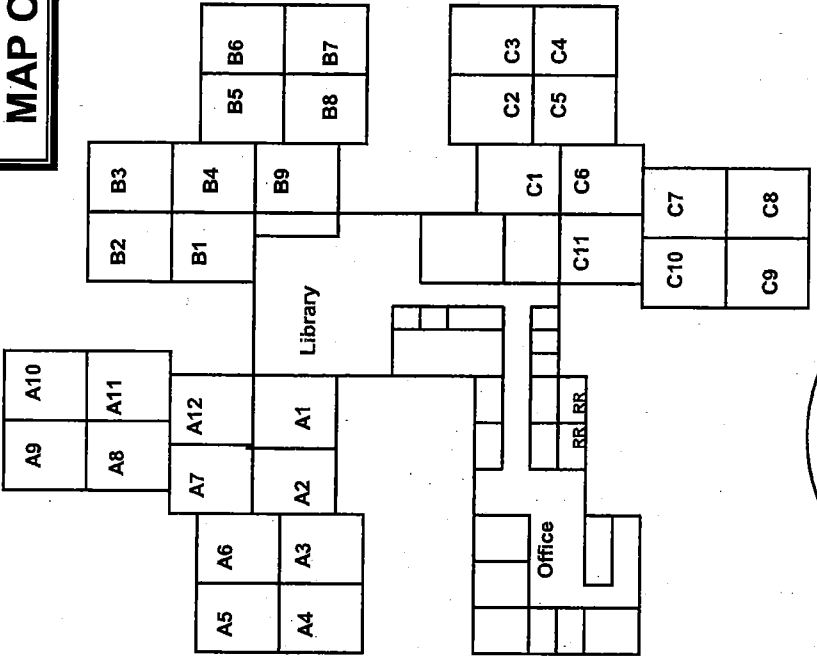
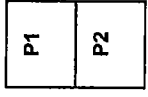

YOUTH CENTER

Cropley Avenue

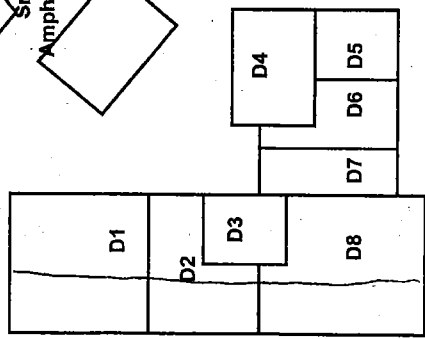
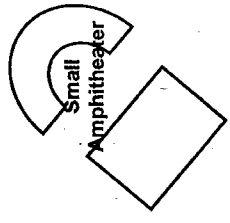
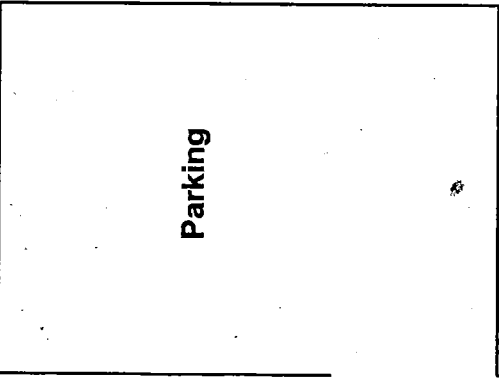

Tiger Territory



METAL CONTAINERS

Parking

Morrill Avenue